City of Keene

1911

COMPLIMENTARY TO

State Historical Society

Presented by Keene (N.H.) City Club

Jan. 16, 1912

CHARLES GALE SHEDD.
MAYOR, 1911.

THIRTY-EIGHTH ANNUAL REPORT

OF THE

CITY OF KEENE

CONTAINING

INAUGURAL CEREMONIES,

ORDINANCES AND JOINT RESOLUTIONS

PASSED BY THE CITY COUNCILS,

WITH

REPORTS OF THE SEVERAL DEPARTMENTS,

For 1911.

KEENE:
SENTINEL PRINTING COMPANY, PRINTERS.
1912.

N
352.07
K26r
1911

33271

City Government.

ORGANIZATION OF CITY GOVERNMENT.

Keene, Tuesday, January 3, 1911.

The members of the city government for the municipal year of 1911, having met for organization, agreeably to the provisions of the city charter, the convention was called to order by His Honor Mayor Benton, at ten o'clock in the forenoon. The oath of office by law prescribed was administered to the mayor-elect, Charles G. Shedd, by Hon. Frederic A. Faulkner, who then introduced him to the aldermen and councilmen present. After roll-call by the clerk, His Honor Mayor Shedd administered the oath of office to the following named members of the boards of aldermen and councilmen, to wit:

BOARD OF ALDERMEN.

Ward 1.—Harold A. Peart.
Ward 2.—Everett N. Colby.
Ward 3.—Herman C. Rice.
Ward 4.—Charles H. Bragg.
Ward 5.—Luke S. Ollis.

BOARD OF COMMON COUNCIL.

Ward 1.—Calvin H. Ellis.
Alvin W. Davis.
Joseph Beals.

Ward 2.—George W. Sargent.
William W. Nye.
Alfred E. Barnard.

Ward 3.—Fred C. Nims.
Hiram T. Houghton.
Edward A. Bailey.

Ward 4.—George M. Blake.
George L. Wheeler.
Leston M. Barrett.

Ward 5.—Willie A. Dodge.
Robert J. Patten.
Dennis W. Finn.

Prayer was then offered by the Rev. H. Sumner Mitchell, after which the mayor delivered his inaugural address.

After the prayer and inaugural address, Frank H. Whitcomb was elected clerk, and Albert W. Green, city messenger, and the councils then adjourned until 7.30 o'clock.

At 7.30 o'clock p. m., the common council organized by the choice of George W. Sargent, as president, and Herbert O Wardwell, clerk.

THE MAYOR'S ADDRESS.

Gentlemen of the City Councils:

Agreeable to precedent and custom, it becomes incumbent upon me at the opening of this new year of our city government to call your attention to some of the more important facts for your guidance this coming year. I shall not make any extended review of all the departments, but simply mention some of the points which I consider worthy of your notice, and I shall detain you but a short time.

In the first place, allow me to state that you of the aldermen and common council, by accepting your nominations and elections, have virtually entered into a contract with the city of Keene whereby you are bound to give your time and best judgment to city affairs during your term of office. You are naturally expected to be punctual and constant in your attendance at all the meetings and to devote all the time required to the committee work to which you may be assigned. It is not my desire to have you consider this a mayor's administration, but rather one in which your two boards shall do the active work in hearty cooperation, with the mayor as an administrative officer.

I urge upon you the necessity of making yourselves familiar with every question which may properly belong to your several committees and to sign no report unless you are thoroughly acquainted with the substance and intention of the same, and consider that which you are recommending for the best interests of all our people.

We should first gain an accurate knowledge of the finances of the city in order to determine what we may safely accomplish.

You will find a thorough summary of this financial condition in the City Report for 1910 given you this morning, also the recommendation of the retiring finance committee for your annual appropriations. Many things will be demanded by our citizens and many must be accomplished. It is for you to decide what will work the most good for the greatest number. If you can leave the city's balance of its assets over its liabilities as large as you find it, and without raising the rate of taxation or increasing the bonded indebtedness, still carry out every improvement desired by every citizen, I have no doubt that your course will meet the approval of many but even then not of all.

I am in favor of and suggest to you a conservative year's work, with as few extraordinary expenditures as possible, but still keeping the several departments up to their present efficiency. A number of important changes have been made the past year in the city ordinances, and while you may make as many more or intend to unmake some already existing, it seems advisable to me that you should follow the changed conditions closely and note how they work out for a while, rather than attempt immediate changes as has been suggested.

By far the largest expenditures for 1911 will be upon our highway system. We have a large volume of business from the surrounding towns of the county and it seems desirable this year to pay much attention to our outside roads. Besides the necessary repairs required around the central part of the city I recommend the earliest possible attention of your committee on streets to the policy to be pursued in improving the

main lines of travel leading to all the outlying towns. We must also arrive at a decision as to what action we shall take upon the continuation of the west side trunk line from the Concord road to the Gilsum line. If we are to apply for state aid toward constructing the same it will be advisable to do so early in the season. I am of the opinion we should complete our share of the state highway this year if possible, and recommend the same.

The superintendent of highways calls your attention to the matter of lack of room for storing the apparatus used by his department and this, as a sound business proposition, should receive your investigation.

The amount recommended for concrete walks this year is $2000. I trust that your committee may be able to devise some way of improving the concrete walks on our Main street, as they are in deplorable condition a greater part of the year. If you cannot see your way to carry out the entire raising and regrading proposition, possibly some temporary relief may be devised and even such improvement in the walk may arouse sufficient pride in the heart of each abutter to cause him to keep the same cleaned through the winter and spring months.

I recommend that the work of exterminating the brown-tail moth which was begun last year, be continued this season, and in the same manner, and that you appropriate a sufficient sum for the same. We cannot afford to suffer from the ravages of these pests after seeing their destructiveness in other localities.

For the past two years there has been considerable agitation over the office of city physician. Only one of the changes suggested seems desirable to me and if any change is to be made I recommend that the office and salary be abolished and

each department be allowed to call a physician when necessary, the cost of the same to be charged to that department.

The fire department is one upon which we all rely for safety of life and property and we are able at a moderate expense to maintain a competent and efficient force of firemen and I endorse the suggestions of the chief engineer, especially the keeping of a second pair of horses on duty during the winter months in order to make responses to alarms as immediate as possible.

The water works beginning Jan. 1st, 1911, is to be conducted as an entire separate department and none of the net income is to be turned into the city treasury, as formerly. All water bonds and interest charges, as well as maintenance, are are to be paid from the water receipts, with the end in view some time of a reduction in water rates. By the building of the new dam just completed we shall be assured of an adequate and healthful supply of water sufficient for all purposes for a long time.

For the past fifteen years the city has been negligent of its opportunities in securing more land for the protection of its watershed. Your board of health have always been opposed to any proposition looking to the working of any of the quarries situated directly in the midst of our supply. It is a fact, I think, established beyond a doubt, that one case of typhoid among workmen employed in these quarries would be able to communicate we know not how many to our citizens. It is a question for you to consider well whether you can afford to have these quarries worked, even with the increased business which is promised in connection with it, or whether you prefer to safeguard your greatest natural blessing by every means in your power. It appears to me that some of the proceeds

derived from the sale of water should be applied to acquiring city ownership of each and every parcel of land from which could arise any contamination of our excellent supply.

Among our most valuable assets not scheduled in the annual report are the hundreds of children in our public schools. I am a firm believer, made so by practical experience in your board of health work, in the advisability of medical inspection of all the schools, at least twice each term. Many cases are to be found entirely unsuspected by parents where poor or backward scholarship, headaches, nervousness and kindred troubles are traced to defective vision and are easily remedied. Throat and nasal troubles, adenoids, enlarged tonsils, defective teeth due to lack of care, are all easily discovered and generally gladly attended to when reported to the parents. A few practical lessons in hygiene in our schools will surely benefit the pupils as much in fitting them for life as a knowledge of many subjects which are taught them and never afterward used.

The matter of improvement and enlargement of the public library still appears to be in a nebulous condition. The book room is said to be badly crowded and there is a demand for more room and better facilities for the preservation of documents from loss by fire. Inasmuch as the Symonds fund is available for such purpose I see no reason why the city councils and library trustees should not arrive at an understanding at an early date and complete this work. It should not however be undertaken in so elaborate a manner as to exceed the funds set apart for such purpose.

The Perry house and Coolidge park will soon pass into the possession of Union school district and the amount to be paid and method of payment will be decided by the court at the

April term. Although this is exchanging money from one pocket to the other, in view of the litigation this property has already caused, the city should be well represented at that time by counsel so that our interests may not be neglected. By a decree of the court, made last April, the amount of cash, now held in the city treasury remaining of the Coolidge fund, $4,056.67 must be legally invested in a separate fund and the proceeds used for library purposes.

Carried in the list of city liabilities appears an item of $4,000 arrears in salary of Ainsworth M. Nims, former tax collector. This matter should be settled during the coming year and I trust you will be able to do so amicably and equitably.

The new system of street lighting which has been partially installed the past year under the new contract with the Keene Gas and Electric Co., has given much satisfaction to our citizens and it is to be hoped that the committee on lights will be able to complete the same at an early date.

The subject of practical forestry is now a well established business proposition and I recommend that a thorough investigation be made of all woodlands owned by the city and not included in the park system, with a view to developing them systematically and eventually securing an annual revenue from the same.

This is perhaps not a proper place to mention party politics but the city councils having recently placed the matter before the voters and they having adopted the caucus act as provided in the laws of 1905, which action I understand is to be ratified at the coming session of the legislature, it will become necessary for the various committees of the several parties to take due notice of the same and observe all the provisions in the

nomination of the several officers to be elected in December next, and I consider it desirable to give such notice as early as the present time.

This city having again voted strongly in favor of no license, the enforcement of the prohibitory law is placed in the hands of the county officials with the assistance of our police force, but the mayor takes this opportunity to state that he will be ready and willing at any time to cooperate with them in such enforcement or will be ready at any time to investigate any complaints made to him of any violations of the liquor laws.

These, gentlemen, are a few of the matters which present themselves to me at this time. I have no doubt there will be many others before your term of office expires, but as I intended to have the shortest inaugural address on record, I shall now allow you to take up the regular business for 1911, only expressing the hope that we may at all times work in harmony in our several positions to the end that our achievements may be of lasting benefit to the health, happiness and prosperity of this beautiful city of Keene, so dear to us all.

CITY GOVERNMENT.

KEENE, N. H.

1911.

MAYOR.

CHARLES G. SHEDD.

CITY CLERK.

Frank H. Whitcomb.

ALDERMEN.

Ward 1.—Harold A. Peart.
Ward 2.—Everett N. Colby.
Ward 3.—Herman C. Rice.
Ward 4.—Charles H. Bragg.
Ward 5.—Luke S. Ollis.

COUNCILMEN.

Ward 1.—Calvin H. Ellis.
Alvin W. Davis.
Joseph Beals.
Ward 2.—George W. Sargent, President.
William W. Nye.
Alfred E. Barnard.
Ward 3.—Fred C. Nims.
Hiram T. Houghton.
Edward A. Bailey.
Ward 4.—George M. Blake.
George L. Wheeler.
Leston M. Barrett.
Ward 5.—Willie A. Dodge.
Robert J. Patten.
Dennis W. Finn.
Clerk—Herbert O. Wardwell.

The City Councils meet on the first and third Thursdays of each month, at 7.30 o'clock p. m.

The City Auditor sits every Saturday from 2 to 5 and 7 to 9 o'clock p. m., to examine and allow claims, at No. 3 City Hall.

The Mayor will be at his office, No. 3 City Hall, every Saturday, from 2 to 5 and 7 to 9 o'clock p. m.

JOINT STANDING COMMITTEES.

Finance.—The Mayor, Alderman Peart, Councilmen Ellis and Barnard.

Schools.—Alderman Colby, Councilmen Nye and Bailey.

Lands and Buildings.—Alderman Colby, Councilmen Dodge and Ellis.

Bridges.—Alderman Ollis, Councilmen Davis and Barrett.

Streets.—Alderman Peart, Councilmen Nims and Ellis.

Burying Grounds.—Alderman Bragg, Councilmen Blake and Wheeler.

Fire Department.—Alderman Rice, Councilmen Beals and Patten.

Street Lights.—Alderman Peart, Councilmen Blake and Nye.

Water Works, Sewers and Drains.—Alderman Rice, Councilmen Nims and Barnard.

Printing.—Alderman Rice, Councilmen Houghton and Bailey.

Engrossed Bills.—Alderman Bragg, Councilmen Wheeler and Patten.

Public Parks.—Alderman Ollis, Councilmen Finn and Barrett.

Public Library.—Alderman Peart, Councilmen Dodge and Beals.

Police.—Alderman Colby, Councilmen Nims and Beals.

STANDING COMMITTEES.

BOARD OF ALDERMEN.

Bills on Second Reading.—Aldermen Colby, Bragg and Ollis.

Licenses.—Aldermen Bragg, Colby and Ollis.

Claims.—Full Board.

COMMON COUNCIL.

City Hall.—The Mayor, Councilman Houghton and City Messenger Green.

Elections and Returns.—Councilmen Nye, Finn and Barrett.

Bills on Second Reading.—Councilmen Bailey, Blake and Finn.

CITY OFFICERS.

CITY AUDITOR.

Frederick H. Kingsbury.

CITY SOLICITOR.

John E. Benton.*
Philip H. Faulkner.**

CITY TREASURER.

Arthur L. Wright.

COLLECTOR.

Clarence A. Wardwell.

CITY MESSENGER.

Albert W. Green.

POLICE COMMISSIONERS.

Frederic A. Faulkner, Chairman.†
Walter R. Porter.††
Herbert B. Viall,§ Herbert O. Wardwell,§§ Clerk.
George H. Follansbee.

* Resigned April 6, 1911.
** Elected April 6, 1911.
† Resigned March 6, 1911.
†† Duly sworn April 1, 1911.
§ Resigned April 1, 1911.
§§ Duly sworn March 6, 1911.

CITY MARSHAL.

Frank A. Dodge.

CONSTABLES.

Frank A. Dodge.
William H. Philbrick.
Lawrence E. Gilbo.
Carl Swanstrom.

POLICE JUSTICE.

Lewis W. Holmes.

PROBATION OFFICER.

George A. Keith.

CITY PHYSICIAN.

Frank D. Worcester.¶
John J. Osterhout.¶¶

SEXTON.

Walter E. Mason.

OVERSEER OF POOR.

John J. Donovan.

SUPERINTENDENT OF CEMETERIES.

Walter E. Mason.

¶ Successor elected Feb. 16, 1911.
¶¶ Duly sworn Feb. 18, 1911.

SUPERINTENDENT OF HIGHWAYS.

Arthur A. Wallace.

SUPERINTENDENT OF WATER WORKS, SEWERS AND DRAINS.

Paul F. Babbidge.
Assistant, John A. Denison.

PARK COMMISSIONER.

James S. Taft.

LIBRARIAN.

Maude E. Bloomingdale.*
Mary Lucina Saxton.**

ASSISTANT LIBRARIAN.

Maude H. Sherman.

TRUSTEES OF PUBLIC LIBRARY.

Frederick H. Kingsbury.
Horatio Colony.
Herbert K. Faulkner.
Mrs. Wm. H. Elliot.
Mrs. Wm. H. Prentiss.
Fred E. Howe.
Mrs. Carrie R. Hill.
Ralph A. Sherwood.
Miss Kate L. Tilden.
Philip H. Faulkner.
Miss Mary B. Dinsmoor.

---

* Resigned.
** Appointed by trustees of public library, March 17, 1911.

BOARD OF HEALTH.

Frank D. Worcester. Leonard Wellington.
Arthur A. Pratte.

FOOD INSPECTOR.

Clinton P. Bugbee.†
Francis P. McCushing, D. V. S.‡

INSPECTOR OF PLUMBING.

David W. Mitchell.

BOARD OF EXAMINERS.

Leonard Wellington. David W. Mitchell.
Frank D. Worcester.

ASSESSORS.

Robert C. Jones, term expires January, 1916.
Frank K. Jewett, term expires January, 1915.
Henry W. Nims, term expires January, 1914.
John M. Duffy, term expires January, 1913.
George E. Forbes, term expires January, 1912.

SEALER OF WEIGHTS AND MEASURES.

Jedediah C. Estabrook.

CHIEF ENGINEER.

Louis A. Nims.

† Term expired.
‡ Elected Sept. 21, 1911.

ASSISTANT ENGINEERS.

Fred W. Towne.
Harry N. Aldrich.
Dennis J. Foley.

SUPERINTENDENT OF FIRE ALARM.

Albert W. Green.

POLICE OFFICERS.

F. A. Dodge, City Marshal.

W. H. Philbrick.
L. E. Gilbo.
Carl Swanstrom.
F. C. Bishop.
A. S. Henderson.
C. S. Wright.
James E. Wood.
Wyman Lawrence.
Ivah Hill.
A. W. Green.
Carl E. Randall.
James M. Erwin.
Levi M. Fay.
James B. Duffy.
Willam J. Callahan.
Everett N. Colby.
William M. Gilbo.
Fred A. Ellis.
Sidney C. Ellis.
George E. Forbes.
Theodore J. Locke.
Elmer A. Nims.
Colbert O. Auger.
Nelson A. Crosier.
Walter C. Fassett.
Burtis L. Parkman.
George D. Gillis.
Garrett J. Landers.
John P. Flanagan.
Arthur A. Wallace.
Patrick G. Taafe.
William Cotter.
Fred S. Morse.
Fred H. Lock.
William S. Tuttle.
Henry W. Nims.
Guy Pierce.
Willie Dodge.
John F. Page.
William G. Tucker.
Charles Reid.
Amos A. Bartholomew.
Edward L. Scripture.
Harry I. Twiss.
George H. Staples.
John Scripture.
Humphrey O'Leary.

RAILROAD POLICE.

Amos A. Bartholomew.
Harry B. Muchmore.

SURVEYORS OF WOOD.

Cadmon D. Robertson.
Mortimer Riordan.
James H. Smith.
Franklin H. Fay.
Joseph Chase.
Herbert R. Raymond.
Jarib S. Herrick.
George E. Forbes.
Freeman A. White.
Henry L. Barrett.
Manley W. Jones.
Fred S. Barker.
John F. Green.
Adolphus M. Ross.
Sanford G. Wilcox.
Edmund H. Pitcher.
Charles H. Briggs.
James F. Cady.
Leston M. Barrett.
Oscar D. Beverstock.
Charles G. Crain.

SURVEYORS OF LUMBER.

George E. Forbes.
Franklin H. Fay.
James H. Smith.
Joseph Chase.
Herbert R. Raymond.
Adolphus M. Ross.
Milan H. Johnson.
Freeman A. White.
Jarib S. Herrick.
Henry L. Barrett.
Manley W. Jones.
Frank W. Smith.
Fred S. Barker.
John F. Green.
Charles H. Mason.
Sanford G. Wilcox.
Charles H. Briggs.
James F. Cady.
Leston M. Barrett.
Elmer A. Nims.
James P. Morse.
Henry G. Harlow.
Charles E. Rogers.
Oscar D. Beverstock.
James W. Russell.
Ira White.
Clarence L. Mansfield.
Patrick J. O'Leary.

WEIGHERS.

Herbert A. Woodward.
Norris G. Gurnsey.
Everett N. Colby.
Burtis L. Parkman.
Edward H. Newell.
Fred T. Pearson.
Wells R. Sargent.
George Ladam.
Albert A. Carter.

FENCE VIEWERS.

George E. Forbes.
Robert C. Jones.

GAUGERS.

Everett N. Colby.
Edward H. Newell.

WARD OFFICERS.

MODERATORS.

Ward 1.—Charles G. Shedd.
Ward 2.—Franklin H. Fay.
Ward 3.—George F. Stone.
Ward 4.—Byron E. Robertson.
Ward 5.—Robert J. Patten.

CLERKS.

Ward 1.—Ainsworth M. Nims.
Ward 2.—Albert W. Spaulding.
Ward 3.—William C. Hall.
Ward 4.—Carl G. Beverstock.
Ward 5.—Joseph A. Ryan.

SELECTMEN.

Ward 1.—Luther B. Randall.
George M. Reed.
Walter L. Greene.

Ward 2.—Bertram A. Powers.
Don J. Williams.
Wilbur B. Knight.

Ward 3.—Orville A. Woodward.
George F. Kingsbury.
Royal V. Bryant.

Ward 4.—Frank E. Chase.
Ralph E. Hayward.
Wilder F. Gates.

Ward 5.—Wilfred J. Dubois.
Denis A. McCarthy.
Timothy J. Sheahan.

SUPERVISORS.

Ward 1.—James H. Goodhue.
Ward 2.—Henry W. Nims.
Ward 3.—Albert W. Green.
Ward 4.—Charles A. Kingsbury.
Ward 5.—Edward P. Dee.

BALLOT INSPECTORS.

Ward 1.—Herbert A. Davis, r.
John P. Flanagan, r.
Joseph N. Hevey, d.*
Rufus S. Graves, d.

Ward 2.—Liberty W. Foskett, r.
Frederick M. Hamilton, r.
William W. Sturtevant, d.
William H. Britton, d.

Ward 3.—Herman C. Rice, r.
George S. Jones, r.*
Robert F. Carroll, d.
William T. Winn, d.

Ward 4.—Charles L. Sutton, r.*
Ralph E. Hayward, r.*
Edward J. Carr, d.*
Daniel P. O'Leary, d.*

Ward 5.—George F. T. Trask, r.
Lee W. Sawyer, r.
John H. Kennedy, d.
Daniel E. Gorman, d.

* Appointed by Judge Mitchell, October Term, 1910.

AREA OF KEENE PUBLIC PARKS, CITY LANDS AND CEMETERIES.

Ward 1,	2,810 acres.
Ward 2,	5,275 "
Ward 3,	2,310 "
Ward 4,	8,780 "
Ward 5,	4,510 "
Total area of Keene, 27 sq. miles,	23,685 acres.

PARKS AND CITY LANDS.

Wheelock Park, original gift, ward 4,	23.97 acres.
Wheelock Park, addition, ward 4,	15.35 "
Ladies' Wildwood Park, ward 4,	12.25 "
Robin Hood Forest, ward 2,	83. "
City Park, ward 2,	16.15 "
Children's Wood, ward 2,	12. "
Minister Lot, ward 2,	55.50 "
Central Park, ward 3,	.40 "
Total Parks,	218.62 acres.
City Pasture, ward 1,	68.70 acres.
Sylvan Lake Lot, ward 3,	73.97 "
Stone Crusher Lot, ward 2,	14.37 "

Fairfield Land, ward 1,	18.60 acres.
Brooks Land, Beech Hill,	1. "
Total city land,	176.64 acres.

CEMETERIES.

Woodland, East, ward 2,	26.10 acres.
Woodland, West, ward 2,	12.25 "
Greenlawn, ward 2,	8. "
Washington, ward 2,	1.68 "
North, ward 4, estimated,	.75 "
West Keene, ward 5,	2.63 "
West Hill, ward 4, estimated,	.25 "
Ash Swamp, ward 5, estimated,	.10 "
Catholic, East of Main street, ward 1,	6.29 "
Catholic, West of Main street, ward 5,	12.85 "
Total cemeteries.	70.90 acres.

LENGTH AND WIDTH.

Greatest length of Keene, east and west,	8.163 miles.
Greatest width of Keene, north and south,	6.562 "

AREA OF KEENE, N. H., BY WARDS, WITH AREA OF PARKS AND CEMETERIES.

Ward.	Total Area.	Parks.	Cemeteries.	Acreage Remaining.
1,	2,810 acres.		6 acres.	2,804
2,	5,275 "	167 acres.	48 "	5,060
3,	2,310 "	.40 "		2,309.6
4,	8,780 "	52 "	1 "	8,727
5,	4,510 "		16 "	4,494
	23,685 acres.	219.40 acres	71 acres.	23,394.6

RELATIVE AREA OF LAND AND WATER IN THE CITY OF KEENE.

Ward.	Land.	Water.	Total.
1,	2,773 acres.	37 acres.	2,810 acres.
2,	5,208 "	67 "	5,275 "
3,	2,255 "	55 "	2,310 "
4,	8,693 "	87 "	8,780 "
5,	4,471 "	39 "	4,510 "
Total,	23,400 acres.	285 acres.	23,685 acres.

POPULATION.

	1900.	1910.	Gain.
Ward 1,	2,488	2,898	410
Ward 2,	1,896	1,971	75
Ward 3,	1,926	1,974	48
Ward 4,	1,384	1,526	142
Ward 5,	1,471	1,699	228
	9,165	10,068	903

APPROXIMATE AREA OF LAND OF THE CITY OF KEENE IN ROXBURY.

Land around Echo lake, including water,	862 acres.
Cota farm,	160 "
Buckminster lot,	60 "
Munsell lot,	30 "
Sipson lot,	1 "
French land,	11 "
Mark land,	79 "
Story land,	140 "
Total,	1,343 acres.
Area of Echo lake,	140 acres.
Area of Goose pond and lot,	74 "
Area of Goose pond and islands,	52½ "

DISTRIBUTION OF THE POPULATION OF KEENE (CITY PROPER) AS INDICATED BY DWELLINGS, ACCORDING TO THE MAP OF KEENE, CORRECTED TO NOVEMBER, 1911.

(Each tenement that has a separate number is counted as one dwelling.)

In the northeast quarter, north of Roxbury street and east of the center of Main street, produced northerly,	599
Northwest quarter, north of West street and west of line as above,	513
Southeast quarter, south of Roxbury street and east of Main,	520
Southwest quarter, south of West street and west of Main,	267
Total number,	1,899

North of the center line of West and Roxbury streets,	1,112
South of the same,	787

East of the center line of Main street, produced as above,	1,119
West of the same,	780

Ward 1, to limits of the map,	520
Ward 2, to limits of the map,	433
Ward 3, to limits of the map,	430
Ward 4, to limits of the map,	249
Ward 5, to limits of the map,	267
North of a line running east and west from Main street railroad crossing,	1,276
South of the same line,	623

The center of population as indicated above is on Spring street, nearly north of the Dinsmoor house, No. 45 Washington street.

ALTITUDES, KEENE AND ROXBURY, ABOVE SEA LEVEL.

On line of Water Works:	
Echo lake,	1,321 feet.
Upper dam, Roaring brook,	991 "
Lower dam,	738 "
Beech hill, over pipe,	866 "
Sylvan lake,	640 "
Octagon reservoir,	640 "
Beech hill reservoir,	597 "
Railroad crossing, Main street,	483 "
High lands in Roxbury:	
Bassett hill,	1,639 feet.
Banks hill,	1,561 "
Parker hill,	1,630 "
Horse hill,	1,530 "
Bald hill,	1,581 "
High lands around Keene:	
Beech hill, at Horatian tower,	1,059 feet.
Beech hill, north part,	1,060 "
Floor of Horatian tower,	1,084 "
West hill, north peak,	1,168 "
West hill, south peak,	1,366 "
Stearns hill,	1,310 "
Hyland hill, in Westmoreland, near town line,	1,525 "
Gray's hill,	1,385 "
In north woods,	1,251 "
Surry mountain, near town line,	1,000 "
Surry summit, railroad,	830 "

LENGTH OF PAVEMENTS IN THE CITY OF KEENE.

Granite block,	630 feet.	.12 miles.
Concrete,	237 feet.	.04 miles.

Macadam,	36,521 "	6.92 "
Bituminous macadam,	4,932 "	.93 "
Total pavement,	42,320 feet.	8.01 miles.
Length of concrete sidewalks,	45,080 feet.	8.54 miles.
Pavement, Brick, Central Square,		6,634 sq. yds.

LENGTHS OF ROADS IN KEENE.

Including the roads in use at the present time, as well as the old main roads that are but little used, but not discontinued.

Total length of roads, 19,439 rods, or	60.75 miles.
Total length of streets,	38.82 miles.
Total length of highways,	99.07 miles.

For a brief history of the highways of Keene and a table of the lengths of the streets and roads, see Thirty-first Annual Report, pages 36 to 87.

A LIST OF THE BRIDGES IN KEENE.

Including the location and kinds of all bridges with a span of five feet and upwards.

	Iron.	Reinforced Concrete.	Stone.	Wood.	Total.
Ashuelot river	3		1	1	5
The Branch, including North and East	6		1		7
Canals at South Keene	1*		1	1	3
Ferry Brook				3	3
Beaver Brook, including cemetery	5	2		11	18
Beaver Brook, old canal Sullivan road				1	1
Wilder road and brook				4	4
Ash swamp brook, including meadow road	1*			3	4
White brook				3	3
Black brook	2			2	4

* Steel beam and concrete construction.

	Iron.	Reinforced Concrete.	Stone.	Wood.	Total.
Chesterfield road				2	2
Sturtevant brook				1	1
Goose pond brook				2	2
Dickinson brook				1	1
Marlboro road		1			1
Concord road	1				1
Winchester street, in addition to Ash Swamp brook		1			1
Pearl street				1	1
Pitcher street and meadow roads				3	3
Eli Dort road				1	1
Daniels Hill road				1	1
Summit road				1	1
Wyman road				1	1
Court street				1	1
Elm street				1	1
Baker street				1	1
Branch road				1	1
Eveleth road			1		1
Totals,	18	4	5	47	74

Of the bridges over the Branch, three cross the town line between Keene and Roxbury. Of these, the lower one is maintained by the town of Roxbury, the middle one by the city of Keene, and the upper by Keene and Roxbury jointly.

The lower bridge over the canal, or tail race, in South Keene is maintained by D. R. & F. A. Cole.

TOWN LINE PERAMBULATIONS, 1906, AND EACH SEVEN YEARS THEREAFTER.

Number of stone posts on the main roads, 21

Number of monuments, consisting of a stake with stones around it, that have to be found, renewed and marked, 126

Ordinances and Joint Resolutions.

ORDINANCES AND JOINT RESOLUTIONS

Passed by the City Councils in 1911.

CITY OF KEENE.

In the year of our Lord one thousand nine hundred and eleven.

A JOINT RESOLUTION relating to regular meetings.

Resolved by the city councils of the city of Keene, as follows:

That the city councils meet on the first and third Thursdays of each month, at 7.30 o'clock, p. m., for general business.

Passed January 3, 1911.

A JOINT RESOLUTION relating to annual appropriations.

Resolved by the city councils of the city of Keene, as follows:

That in accordance with the recommendation of the joint standing committee on finance, the following named sums be and hereby are appropriated:

Ordinary city charges,	$9,000 00
City paupers,	2,000 00
Maintenance of highways, bridges and macadam,	20,000 00
Fire department,	6,000 00
Police department,	4,000 00
Electric street lights,	10,500 00
Public library books,	500 00
Public library expense,	2,000 00

Memorial services,	200 00
Public parks,	200 00
Payment of paving bonds,	3,000 00
Interest on paving bonds,	540 00
Henry O. Coolidge annuity,	800 00
Elliot City Hospital,	1,000 00
Cemetery department,	300 00
Sewer department,	1,000 00
Drain department,	1,000 00
Interest on cemetery funds in treasury,	355 27
Inspection of Keene Fire department,	60 00
Repairs and extensions of concrete sidewalks,	2,000 00
Quarantine expenses,	200 00
	$64,655 27

And that the sum of fifty-four thousand dollars be raised by taxation, and the balance be paid from any money in the treasury not otherwise appropriated.

A JOINT RESOLUTION relating to the sealing of weights and measures.

Resolved by the city councils of the city of Keene, as follows:

That it is the sense of the councils of the city of Keene that the sealer of weights and measures should seasonably examine and test all weights, measures and scales used for the purchase or sale of any goods or commodities, in accordance with the provisions of Chapters 125 and 127 of the Public Statutes.

Passed January 19, 1911.

A JOINT RESOLUTION relating to a sewer in Foundry street.

Resolved by the city councils of the city of Keene, as follows:

That, whereas, the Boston & Maine Railroad has agreed that a certain sewer to be constructed from the northerly end of Winchester court, thence easterly along Winchester street to Foundry street, so called, thence northerly along the west side of said Foundry street to the land of the Humphrey Machine Company, may remain where it is placed in land of said company, until such time as the Railroad Company may need the land for its own purpose or purposes, on condition that said city will make no charge for taking sewage from the passenger station and freight station, therefore

Resolved, that the joint standing committee on water works, sewers and drains cause said sewer to be constructed upon such terms and conditions and that a sum not exceeding two hundred and forty dollars be and the same is hereby appropriated from any money in the treasury not otherwise appropriated, for that purpose.

Passed January 19, 1911.

A JOINT RESOLUTION relating to a street sign.

Resolved by the city councils of the city of Keene, as follows:

That the Newburyport Silver Company be and hereby is permitted to erect a sign, securely attached to their office building, in Church street, under the direction of the joint standing committee on streets.

Passed January 19, 1911.

A JOINT RESOLUTION relating to horses.

Resolved by the city councils of the city of Keene, as follows:

That the joint standing committee on streets and the superintendent dispose of one of the city's horses and purchase a pair of horses for the use of the highway department; and that

a sum not exceeding six hundred dollars be and hereby is appropriated for said purpose, from any money in the treasury, not otherwise appropriated.

Passed February 2, 1911.

A JOINT RESOLUTION relating to the purchase of fire hose, etc.

Resolved by the city councils of the city of Keene, as follows:

That the sum of eight hundred and eighty-eight dollars be and the same is hereby appropriated from any money in the treasury not otherwise appropriated for the purchase of fire hose, rubber coats, boots, hats and mittens, under the direction of the joint standing committee on fire department.

Passed February 2, 1911.

AN ORDINANCE in amendment of Chapters XI and XXXIII of City Ordinances.

Be it ordained by the city councils of the city of Keene, as follows:

That Sect. 2 of Chapter XI of the City Ordinances be amended by striking out the words, "free of charge," in the tenth line thereof.

That Sect. 20 of Chapter XXXIII of the City Ordinances be amended by striking out said section and substituting the following:

Sect. 20. The city physician shall receive for his services and all the duties of his office the customary fee charged for such services, the same to be paid monthly upon bills approved by the person ordering said services, and allowed by the board of mayor and aldermen.

Passed February 16, 1911.

A JOINT RESOLUTION relating to distribution of interest on Mary R. Hall charitable fund.

Resolved by the city councils of the city of Keene, as follows:

That the income received from the Mary R. Hall charitable fund be separated from any money in the treasury not otherwise appropriated, and distributed among worthy and poor women of Keene, in accordance with the terms of the bequest, under the direction of the board of mayor and aldermen.

Passed February 16, 1911.

February 3, 1911.

To the Honorable City Councils of the City of Keene.

Gentlemen:—Section sixth of the will of the late W. H. H. Beal reads as follows:

"I give and bequeath to the city of Keene, in trust, the sum of one hundred dollars to be kept by said city, and placed on interest; and the income to be used only in keeping the Beal lot in the cemetery in good repair and condition yearly. This is to be paid before other legacies."

Assuming that the city will accept this trust, and in order to facilitate the early settlement of the estate, I enclose my check for one hundred dollars; and will thank you to forward me at your early convenience, a suitable receipt therefor.

Truly yours,
MRS. W. H. H. BEAL.

A JOINT RESOLUTION relating to the W. H. H. Beal cemetery fund.

Resolved by the city councils of the city of Keene, as follows:

That the city of Keene by its councils hereby accepts the sum of one hundred dollars from Mrs. W. H. H. Beal, the income only to be used in the care of the Beal lot, numbered 7 in Section No. 4, Woodland cemetery, and the city clerk is

hereby authorized to receipt for said fund, which is to be invested under the direction of the joint standing committee on finance.

Passed February 16, 1911.

A JOINT RESOLUTION relating to a fire alarm box.

Resolved by the city councils of the city of Keene, as follows:

That the joint standing committee on fire department cause a fire alarm box to be installed at the corner of Washington and Pine streets and that the sum of seventy-five dollars be and hereby is appropriated for that purpose.

Passed February 16, 1911.

Keene, N. H., Feb. 10, 1911.

To the City Councils of the City of Keene:

The executors of the will of Wealthia T. Williams, late of Keene, New Hampshire, deceased, are now ready to pay to the city of Keene, the sum of one hundred dollars ($100), according to Section 7 of said will which reads as follows, viz:

"Item 7. I give and bequeath to the city of Keene, in trust, the sum of one hundred dollars ($100), to be kept at interest, and the income used in the care of the Jason and Andrew Williams cemetery lot in Woodland cemetery, in said Keene, and should any of the stones be broken or injured, I desire the income to be kept till it will amount to enough to make repairs to the same. I desire this sum of one hundred dollars ($100) to be paid in full by my executors."

Very truly,

HARRISON MAYNARD,
JULIA L. MAYNARD,
Executors.

A JOINT RESOLUTION relating to the Wealthia T. Williams cemetery fund.

Resolved by the city councils of the city of Keene, as follows:

That the city of Keene by its councils hereby accepts the sum of one hundred dollars from the estate of Wealthia T. Williams, the income only to be used in the care of Lot No. 42 and Lot No. 43, Section 4, Woodland cemetery, and the city clerk is hereby authorized to receipt for said fund which is to be invested under the direction of the joint standing committee on finance.

Passed February 16, 1911.

A JOINT RESOLUTION relating to a sign in the highway.

Resolved by the city councils of the city of Keene, as follows:

That the city councils hereby grant permission to Lester M. Lane to erect and maintain a sign on a certain pole belonging to the Keene Gas and Electric Company, in front of the Exchange Building, so far as said councils have the authority to do so, the consent of said Gas & Electric Company, having been first obtained therefor, under the direction of the joint standing committee on streets.

Passed March 2, 1911.

A JOINT RESOLUTION relating to exemption from taxation.

Resolved by the city councils of the city of Keene, as follows:

That, whereas, Robert McKeown and Wilson Goodrich have petitioned the city of Keene for an exemption from taxation, for a period of ten years, on lands, buildings to be erected thereon, stock in trade and capital to be used in a manufacturing business about to be established in said Keene, therefore

Resolved, that whenever said McKeown and Goodrich shall have perfected a permanent corporation; purchased land and erected buildings thereon and established its business, said land, buildings, machinery, stock in trade and capital of said corporation used in carrying on its business be, and hereby is, exempted from taxation for such part of ten years from the date of said establishment, as the business of said corporation in the above named manufacturing shall be actually maintained and carried on in Keene, not to exceed in all the sum of seven hundred and fifty thousand dollars.

Passed March 16, 1911.

A JOINT RESOLUTION relating to electric lights at fire station.

Resolved by the city councils of the city of Keene, as follows:

That the joint standing committee on lands and buildings cause two incandescent lights to be installed on the fire station.

Passed March 16, 1911.

A JOINT RESOLUTION relating to repairs of concrete sidewalks and crosswalks.

Resolved by the city councils of the city of Keene, as follows:

That the appropriation for the repairs and extensions of concrete sidewalks made for the current year be expended under the direction of the board of mayor and aldermen by the joint standing committee on streets and Engineer Wadsworth.

Passed March 16, 1911.

A JOINT RESOLUTION relating to records of the taking of Goose pond and lands, 1868.

Resolved by the city councils of the city of Keene, as follows:

That the city clerk be and hereby is authorized to obtain a certified copy of the records of the county commissioners relating to the taking, by the city of Keene, of Goose pond, or Sylvan lake, so called, together with the lands surrounding said lake, and of all other proceedings relating thereto.

Passed March 16, 1911.

A JOINT RESOLUTION relating to the investment of the Coolidge fund.

Resolved by the city councils of the city of Keene, as follows:

That the city of Keene, through its joint standing committee on finance, as directed by the superior court, invest the amount remaining of the Henry O. Coolidge fund, viz., the sum of $4,056.63, in lawful securities and that the income therefrom be used, until otherwise directed by the city councils, in the maintenance of the Keene public library.

Passed March 16, 1911.

A JOINT RESOLUTION relating to additional appropriations.

Resolved by the city councils of the city of Keene, as follows:

That the sum of three thousand dollars be and hereby is appropriated from any money in the treasury not otherwise appropriated for the purchase of a gasoline or steam road roller, under the direction of the mayor and the joint standing committee on streets.

Passed March 16, 1911.

A JOINT RESOLUTION relating to library building.

Resolved by the city councils of the city of Keene, as follows:

That the joint standing committee on public library and a committee of three trustees, to be selected by the trustees of said public library, be requested to consider plans for alterations or additions to the Thayer Library building and report to the city councils at the next regular meeting.

Passed March 16, 1911.

A JOINT RESOLUTION relating to a drain in Emerald and Ralston streets.

Resolved by the city councils of the city of Keene, as follows:

That the sum of five hundred and fifty dollars be and hereby is appropriated for the purpose of constructing a drain in Emerald and Ralston streets, under the direction of the joint standing committee on water works, sewers and drains.

Passed April 6, 1911.

A JOINT RESOLUTION relating to the employment of a sanitary engineer.

Resolved by the city councils of the city of Keene, as follows:

That for the purpose of safeguarding the water supply of the city, the mayor and the joint standing committee on water works, sewers and drains, be and they are hereby authorized and instructed to employ a sanitary engineer to examine and to report upon matters relating to the quarry properties situated on the watershed of Roaring brook, and to make report to the city councils. The expense attending such employment shall not exceed the sum of fifty dollars, said expenses to be charged to the appropriation for water works maintenance.

Passed April 6, 1911.

A JOINT RESOLUTION relating to the water loan sinking fund.

Resolved by the city councils of the city of Keene, as follows:

That the city treasurer be and he is hereby instructed to withdraw the water loan sinking fund, amounting to the sum of $974.28 and accrued interest, on deposit in the Cheshire County Savings bank, and pay the same into the city treasury, for the purpose of paying water bonds due on July 1, 1911.

Passed April 6, 1911.

A JOINT RESOLUTION relating to quarry property and stock of Cheshire Granite Company.

Resolved by the city councils of the city of Keene, as follows:

That the mayor and joint standing committee on water works, sewers and drains be and they are hereby instructed to obtain the price at which the Cass quarry property can be purchased and the price for which the stock of the Cheshire Granite Company, belonging to the estate of John A. Wright, can be purchased and report to the city councils.

Passed April 6, 1911.

A JOINT RESOLUTION relating to street sprinkling.

Resolved by the city councils of the city of Keene, as follows:

That the joint standing committee on streets be and it is hereby authorized and instructed to cause to be watered, during the current year, such public streets and places as they, in their discretion, may deem judicious.

That the superintendent of streets be and he hereby is instructed to furnish the said committee with three pairs of the city's horses and drivers therefor, for the purposes aforesaid;

but said horses shall always be at the absolute disposal of the proper authorities whenever required for the use of the fire department.

That the board of mayor and aldermen be and hereby is authorized and instructed to assess upon each estate abutting upon the streets and places so watered in 1910 the sum of two dollars to cover the cost of such watering, and to certify the amount of such assessments upon each estate so assessed to the collector of taxes, who shall include the same in the next tax bill issued for the annual tax on each of said estates, unless the same shall have been previously paid.

That such assessments shall be paid to the collector of taxes, and shall be due and payable on June first, next.

That the streets so designated, and no others, shall be watered during the present year; provided, however, that said committee may cause to be watered other streets, or parts of streets, in their discretion, whenever two-thirds of the abutters upon any given street or part of a street, shall so request in writing.

That in case the street watering service be extended as aforesaid, the committee aforesaid shall at once report the same to the board of mayor and aldermen, who shall proceed to assess the estates of all abutters upon such streets, or parts of streets, as hereinbefore provided. and certify the same to the collector of taxes, who shall collect the same in accordance with the provisions of this resolution hereinbefore contained.

Passed April 20, 1911.

Keene, N. H., April 18, 1911.

To the City Councils of the City of Keene:

The administrator with the will annexed, of the estate of Celia L. Perry, late of Keene, New Hampshire, deceased, is now ready to pay to the city of Keene, the sum of one hundred dollars ($100), according to Section V of said will which reads as follows, viz:

"5. I give and bequeath to the city of Keene, the sum of one hundred dollars, the same to be held in trust, and the income thereof only expended for the care of my burial lot in Woodland cemetery."

Said lot being the one, in which the said Celia L. Perry and Joseph F. Perry, her husband, are buried.

ARTHUR J. HOLDEN.

A JOINT RESOLUTION relating to the Mrs. Joseph F. Perry cemetery fund.

Resolved by the city councils of the city of Keene, as follows:

That the city of Keene, by its councils, hereby accepts the sum of one hundred dollars, to be held in trust and to be known as the Mrs. Joseph F. Perry cemetery fund, the income thereof only to be expended for the care of the burial lot in Woodland cemetery, where the bodies of Celia L. and Joseph F. Perry are buried, and that the sum be invested under the direction of the joint standing committee on finance. The city clerk is hereby authorized to receipt for said fund.

Passed April 20, 1911.

A JOINT RESOLUTION relating to aid in the improvement of the West Side road, in the city of Keene.

Resolved by the city councils of the city of Keene, as follows:

That in addition to the sum heretofore appropriated for highway purposes, the further sum of ten thousand dollars be and is hereby appropriated to aid in the permanent improvement, within the limits of the city of Keene, of the West Side road, located by the governor and council under the provisions of Chapter 155 of the Laws of 1909; and that said sum be paid out of any money in the treasury not otherwise appropriated.

And further resolved, that the joint standing committee

on streets be and it is hereby authorized to petition the governor and council for state aid in improving its roads.

Passed April 20, 1911.

A JOINT RESOLUTION relating to the purchase of land.

Resolved by the city councils of the city of Keene, as follows:

That the joint standing committee on streets be and it is hereby authorized and instructed to purchase a cerain tract of land of Mrs. Sophia Merchant, and the sum of $800 is hereby appropriated for said purpose from any money in the treasury not otherwise appropriated.

Passed April 20, 1911.

A JOINT RESOLUTION relating to the purchase of capital stock of the Cheshire Granite Company.

Resolved by the city councils of the city of Keene, as follows:

That the mayor and city solicitor be and hereby are instructed to purchase of Arthur L. Wright, 75 shares of the capital stock of the Cheshire Granite Company, for the sum of three hundred dollars, provided that, on examination, said stock proves to represent vested quarry rights on lands in the town of Roxbury, said lands being a part of the water-shed of Roaring brook, said sum of three hundred dollars to be charged under the appropriation set apart for water works.

Passed April 20, 1911.

A JOINT RESOLUTION relating to free public band concerts.

Resolved by the city councils of the city of Keene, as follows:

That the sum of eight hundred dollars ($800.00) be and hereby is appropriated from any money in the treasury, not otherwise appropriated, for free public weekly band concerts, to be given by the City Band of Keene, for not less than twelve consecutive weeks, beginning June 9th, 1911. Such sum shall be paid to Harry L. Lewis, treasurer of the band as follows, viz: Two hundred and sixty-six dollars ($266.00) on July 8th, two hundred and sixty-six dollars ($266.00) on August 8th, and two hundred and sixty-eight dollars ($268.00) on September 8th, 1911.

Passed May 4, 1911.

Warren, Mass., April 26, 1911.

To the City Councils of the City of Keene, N. H.:

The will of the late Eugene F. Wood contains the following clause: "I give and bequeath to the cemetery commissioners or board of directors the sum of one hundred dollars, the income to be used for the perpetual care of the family lot of Franklin S. Wood in the city of Keene, in the state of New Hampshire."

As executor of said deceased, I am ready to pay over said sum of one hundred dollars in accordance with said bequest, whenever the city councils of Keene shall notify me of the acceptance of the same on the conditions named therein.

Yours respectfully,

F. W. KIMBALL,

Executor.

A JOINT RESOLUTION relating to the Eugene F. Wood cemetery fund.

Resolved by the city councils of the city of Keene, as follows:

That the city of Keene, by its councils, hereby accepts the sum of one hundred dollars, in trust, the income only to be used in the care of the family lot of Franklin S. Wood, the

city clerk being authorized hereby to receipt for said fund, which is to be invested under the direction of the joint standing committee on finance.

Passed May 4, 1911.

Keene, N. H., April 22, 1911.

To the Mayor and Aldermen of the City of Keene, in common counsel assembled:

Gentlemen:—The undersigned, respectfully solicits your honorable body to grant him permission to place a sign 2½ by 4 feet over the sidewalk in front of Heald's Sea Grill, 21 Church street, Keene, New Hampshire.

A JOINT RESOLUTION relating to a sign in the highway.

Resolved by the city councils of the city of Keene, as follows:

That George W. Heald is hereby permitted to erect a sign in Church street, in front of the Sea Grill, which is approved by the committee on streets, under whose direction same is to be erected.

Passed May 4, 1911.

A JOINT RESOLUTION relating to the 4th of July.

Resolved by the city councils of the city of Keene, as follows:

The mayor is hereby authorized and instructed to appoint a committee of such size as is deemed suitable to prepare a plan for a municipal celebration for July fourth, and said committee shall report to the city councils at the next regular meeting.

Passed May 4, 1911.

A JOINT RESOLUTION relating to water and sewer extensions.

Resolved by the city councils of the city of Keene, as follows:

That the joint standing committee cause the water main to be extended in Washington street, from Giffin's mill to the bridge over Beaver brook, at an estimated expense of $750; and also cause the sewer main to be extended in said street, from the corner of Giffin and Washington streets to the bridge over Beaver brook, at an expense of nine hundred dollars; and also cause the sewer main in Marlboro street to be extended from Kelleher street easterly about 2,300 feet, at an expense not exceeding thirteen hundred dollars, the latter two mentioned sums being hereby appropriated from any money in the treasury not otherwise appropriated, for said purposes.

Passed May 4, 1911.

AN ORDINANCE regulating the use of firearms, fire-crackers and other explosives.

Be it ordained by the city councils of the city of Keene, as follows:

That Chapter XXIX of the City Ordinances be amended by striking out Section 2 and inserting in place thereof the following:

Section 2. No person, firm or corporation shall, within the city, sell, offer for sale, give away, or have in his or its possession or custody, any toy pistol, squib, rocket, cracker or Roman candle, or other combustible fireworks, or any article for the making of a pyrotechnic display.

Passed May 4, 1911.

A JOINT RESOLUTION relating to a discount on taxes.

Resolved by the city councils of the city of Keene, as follows:

That the tax collector be and he hereby is authorized and instructed to allow a discount of two per centum on all taxes assessed the present year which shall be paid on or before August 1, 1911.

Passed May 18, 1911.

Keene, N. H., May 15, 1911.

To the City of Keene:

Mr. Norris G. Gurnsey made the following bequest among others in his will:

"I give and bequeath to the city of Keene, in trust, the sum of two hundred dollars ($200.00), to hold, manage and invest the same and use the income only thereof for the purpose of properly caring for my family lot in Woodland cemetery."

As the executor of the will, I am ready to pay this legacy as soon as the city votes to accept it.

Yours very truly,
ROBERT F. GURNSEY.

A JOINT RESOLUTION relating to the Norris G. Gurnsey cemetery fund.

Resolved by the city councils of the city of Keene, as follows:

That the city of Keene, by its councils, hereby accepts the sum of two hundred dollars, to be held in trust as the Norris G. Gurnsey cemetery fund, the income only to be used in the care of his family lot in Woodland cemetery. The city clerk is hereby authorized to receipt for said sum, which is to be invested under the direction of the joint standing committee on finance.

Passed May 18, 1911.

A JOINT RESOLUTION relating to the use of City Hall.

Resolved by the city councils of the city of Keene, as follows:

That the standing committee on city hall be and hereby is authorized to grant to John Sedgwick Post, G. A. R., the free use of city hall on the thirtieth day of May, 1911.

Passed May 18, 1911.

A JOINT RESOLUTION relating to sewer openings in Winchester street, etc.

Resolved by the city councils of the city of Keene, as follows:

That the joint standing committee on water works, sewers and drains cause the sewer openings in Winchester street and vicinity, south of the comb factory, to be properly trapped to prevent the escape of gas.

Passed May 18, 1911.

A JOINT RESOLUTION relating to a sign in the highway.

Resolved by the city councils of the city of Keene, as follows:

That the joint standing committee on streets cause the barber pole in front of Yeates' Department Store to be removed to a location in front of the stairway entrance to the shop of W. L. & A. A. Duchesneau.

Passed May 18, 1911.

A JOINT RESOLUTION relating to patriotic observances.

Resolved by the city councils of the city of Keene, as follows:

That the sum of one hundred dollars be and hereby is appropriated to aid in providing public patriotic exercises on Independence Day, under the direction of the Mayor.

Passed May 18, 1911.

A JOINT RESOLUTION relating to the annual appropriations.

Resolved by the city councils of the city of Keene, as follows:

That in addition to the sum already voted, the sum of two thousand dollars be raised the current year by taxation, for municipal purposes.

Passed May 22, 1911.

A JOINT RESOLUTION relating to a temporary loan.

Resolved by the city councils of the city of Keene, as follows:

That the joint standing committee on finance be and it is hereby authorized to pledge the credit of the city, during the current term, for a sum not exceeding ten thousand dollars, as a temporary loan, to be used in the construction of the West Side road.

Passed June 1, 1911.

A JOINT RESOLUTION relating to disbursements for West Side road.

Resolved by the city councils of the city of Keene, as follows:

That, whereas the committee on streets has entered into a contract with the State of New Hampshire to construct the West Side road, so called, voted:

That the joint standing committee on streets be and it is hereby authorized to approve all bills for material used in the construction of said road, incurred by the said committee, and further instructed to file each week in the office of the city clerk an approved pay-roll for labor performed, setting forth the names or designations of all persons hired, the time each

has been employed, and the amount of compensation, and the city clerk is hereby directed to deliver to the foreman designated by said committee all orders drawn upon the treasury for such pay-rolls, charging the several amounts of the disbursements for such bills and pay-rolls to the appropriation set apart for the completion of said West Side road.

Passed June 1, 1911.

A JOINT RESOLUTION relating to a sign in the highway.

Resolved by the city councils of the city of Keene, as follows:

That Michael Bardis be permitted to erect a street sign at No. 13 Roxbury street, under the direction of the joint standing committee on streets.

Passed June 1, 1911.

A JOINT RESOLUTION relating to the appropriation of school money.

Resolved by the city councils of the city of Keene, as follows:

That the sum voted to be raised and appropriated the present year, amounting to $16,660.00, the sum of the statutory obligations and other liabilities of Union School District, payable during the ensuing year, amounting to the sum of $20,707.50, the literary fund of $990.36 and the unexpended balance of the dog license fees of $950.65, all of said sums amounting to $39,308.51, be appropriated for the support of the schools and for the payment of said statutory obligations and liabilities of said Union School District.

Passed June 15, 1911.

Keene, June 13, 1911.

Hon. Gale C. Shedd, Mayor of Keene:

Dear Sir:—In answer to your query, I will pay the city of Keene, fifty dollars, toward the proposed change in drain.

Very respectfully yours,

J. FRED WHITCOMB.

A JOINT RESOLUTION relating to an open ditch.

Resolved by the city councils of the city of Keene, as follows:

That the joint standing committee on water works, sewers and drains, cause the open ditch which runs across the corner of J. Fred Whitcomb's land to be diverted at the north side of Castle street and to be carried through said Castle street and through Colorado street to a tile drain already laid and that a sum of one hundred and fifty dollars be and hereby is appropriated, said Whitcomb having agreed in writing to pay the sum of fifty dollars towards the expense of such change in the course of said ditch.

Passed June 15, 1911.

A JOINT RESOLUTION relating to a police signal light.

Resolved by the city councils of the city of Keene, as follows:

That the police commissioners be and hereby are authorized to cause to be installed a suitable police signal light, to be operated by the New England Telephone and Telegraph Company, at the request of its patrons, and that a sum not exceeding one hundred dollars is hereby appropriated for said purpose.

Passed June 15, 1911.

A JOINT RESOLUTION relating to adjournment.

Resolved by the city councils of the city of Keene, as follows:

That when these bodies adjourn, it be to meet on the first Thursday of September next, at 7.30 o'clock p. m., unless otherwise ordered by the Mayor.

Passed June 15, 1911.

A JOINT RESOLUTION relating to alterations and repairs of the library building.

Resolved by the city councils of the city of Keene, as follows:

That, in accordance with the permission granted by the Superior Court, a sum not exceeding eighteen thousand dollars be and hereby is appropriated from the Symonds fund, so called, for the purpose of making alterations and repairs of the library building, in accordance with plans and specifications prepared by Edwin J. Lewis, herewith submitted, to be expended under the direction and supervision of a special committee, comprising the mayor, the joint standing committee on public library and two trustees of the Keene public library to be appointed by the mayor.

Passed June 15, 1911.

A JOINT RESOLUTION relating to the salary of the collector of taxes, 1898 to 1908, inclusive.

Resolved by the city councils of the city of Keene, as follows:

That the salary of the collector of taxes for the years 1898 to 1908 inclusive, be one hundred dollars for the year ending June 1st, 1912.

Passed June 15, 1911.

A JOINT RESOLUTION relating to additional appropriations.

Resolved by the city councils of the city of Keene, as follows:

That in addition to the sums already appropriated, the following named sums be and hereby are appropriated for the purposes named:

For the purchase of a scarifier,	$600 00
For sidewalks,	600 00
For expenses incurred in preparation for Independence Day,	320 00

Passed July 13, 1911.

A JOINT RESOLUTION relating to relocation for spur track on Island street.

Resolved by the city councils of the city of Keene, as follows:

That the Fowler-Norwood-Green Company be granted permission to relocate its spur track crossing Island street, by removing it to a point about two and one-half feet north of its present location on the east side of said street, and about six feet north on the west line of said street; substantially as shown on a plan made by Engineer Wadsworth and presented herewith.

Passed July 13, 1911.

A JOINT RESOLUTION relating to the use of water.

Resolved by the city councils of the city of Keene, as follows:

Section 1. The superintendent of the water works, sewers and drains, is hereby directed and ordered to carry out and enforce the rules and regulations of the Keene water works, as adopted by the board of water, sewer and drain commissioners, January 30, 1904.

Sect. 2. Said superintendent is hereby authorized and empowered to establish such system of inspection as he may deem necessary to see that said rules and regulations are observed

and enforced, and to report to the proper officials for action any violations thereof.

Passed July 13, 1911.

A JOINT RESOLUTION relating to the purchase of land in Roxbury.

Resolved by the city councils of the city of Keene, as follows:

That the joint standing committee on water works, sewers and drains, and the city solicitor, be and they hereby are authorized and instructed to purchase the land in Roxbury and all quarry and other rights therein belonging to the estate of Isaac Story, at a price not exceeding $2,500, said sum to be charged to the appropriation set apart for water works.

Passed July 25, 1911.

To the City Councils of Keene:

I hereby petition your bodies, for my sisters and myself, to accept the sum of one hundred (100) dollars, to be invested by the city, and the interest therefrom to be used for the perpetual care of the Royal H. Porter cemetery lot, No. 17, Sect. 2, in Woodland cemetery; also a like sum to be invested in like manner and interest to be used for the same purpose in the care of the Curtis E. Willard lot, No. 32, Sect. 2, Woodland cemetery.

Upon your acceptance of this petition I will forward you check for the above amounts.

Respectfully yours,

W. R. PORTER.

A JOINT RESOLUTION relating to the Royal H. Porter cemetery fund.

Resolved by the city councils of the city of Keene, as follows:

That the city of Keene, by its councils, hereby accepts the sum of one hundred dollars to be known as the Royal H.

Porter cemetery fund, the income therefrom to be used in the care of Lot No. 17 in Section No. 2, Woodland cemetery, and the city clerk is hereby authorized to receipt for said sum, which is to be invested under the direction of the joint standing committee on finance.

Passed September 7, 1911.

A JOINT RESOLUTION relating to the Aurelia A. Willard cemetery fund.

Resolved by the city councils of the city of Keene, as follows:

That the city of Keene, by its councils, hereby accepts the sum of one hundred dollars, to be known as the Aurelia A. Willard cemetery fund, the income therefrom to be used in the care of Lot No. 32 in Section No. 2, Woodland cemetery, and the city clerk is hereby authorized to receipt for said sum which is to be invested under the direction of the joint standing committee on finance.

Passed September 7, 1911.

Boston, Mass., August 14, 1911.

The City Councils of the City of Keene,
Keene, New Hampshire.

Dear Sirs:—The will of Katharine Fiske Leverett, late of Boston, Mass., contains this bequest: "I give and bequeath to the city of Keene the sum of one hundred ($100) dollars to be held in trust by said city and the income thereof only applied to the care of my burial lot in Woodland cemetery."

I shall be glad to send a check to the city of Keene as soon as you inform me that this bequest has been accepted, and to whom the money should be paid.

Yours very truly,

KATHARINE L. TUTTLE,
Executor.
By T. Eaton.

A JOINT RESOLUTION relating to the Katharine Fiske Leverett cemetery fund.

Resolved by the city councils of the city of Keene, as follows:

That the city of Keene, by its councils, hereby accepts the sum of one hundred dollars, to be known as the Katharine Fiske Leverett cemetery fund, the income thereon to be used in the care of Lot No. 29 in Section No. 10, Woodland cemetery. The city clerk is hereby authorized to receipt for said sum, which is to be invested under the direction of the joint standing committee on finance.

Passed September 7, 1911.

A JOINT RESOLUTION relating to the distribution of income from the Mary R. Hall charitable fund.

Resolved by the city councils of the city of Keene, as follows:

That the income received from the Mary R. Hall charitable fund, amounting to sixty dollars, be separated from any money in the treasury and distributed in accordance with the bequest, among worthy and poor women of Keene, under the direction of the board of mayor and aldermen.

Passed September 7, 1911.

A JOINT RESOLUTION relating to water and sewer extensions.

Resolved by the city councils of the city of Keene, as follows:

That the water main be extended southerly from Winchester street through a public court, about 200 feet; and that the sewer be extended through the same court, an appropriation of fifty dollars being hereby made from any money in the treasury not otherwise appropriated, for the said sewer extension.

Passed September 7, 1911.

A JOINT RESOLUTION relating to uniforms for fire department.

Resolved by the city councils of the city of Keene, as follows:

That the joint standing committee on fire department be and it is hereby authorized to purchase uniforms or parts of uniforms for the fire department, not to exceed the sum of one hundred and three dollars, which sum is hereby appropriated for that purpose.

Passed September 7, 1911.

A JOINT RESOLUTION relating to fire alarm boxes.

Resolved by the city councils of the city of Keene, as follows:

That the joint standing committee on fire department be and it is hereby instructed to install a new fire alarm box at the Beaver Mills; and also to install a new fire alarm box on Park avenue, opposite the residence of Louis A. Nims; and to cause the old box at the Beaver Mills to be rebuilt with modern improvements, the latter to be located on Willow street.

Passed September 7, 1911.

A JOINT RESOLUTION relating to additional appropriations.

Resolved by the city councils of the city of Keene, as follows:

That in addition to the sums heretofore appropriated the following named sums be appropriated for the departments specified, viz:

Ordinary city charges,	$2,700 00
Highway department,	4,500 00
Drain department,	450 00
Public library expense,	500 00
Quarantine expense,	50 00
Land damage, Blake street,	450 00

Indexing cemeteries,	15 00
Brown tail moth expenses,	179 63
Installation fire alarm boxes,	175 00
Food inspection,	150 00
	$9,169 63

Passed September 7, 1911.

Keene, N. H., September 21, 1911.

To the City Councils of the City of Keene:

By the will of George H. Mead, late of said Keene, deceased, the following bequest is made, viz:

"I will and bequeath the sum of one hundred ($100.00) dollars to the city of Keene for the care of my lot in the cemetery."

As executor of said estate I am ready to pay over said bequest, whenever the same is accepted by the city councils.

HIRAM BLAKE,

Executor of estate of George H. Mead.

A JOINT RESOLUTION relating to the George H. Mead cemetery fund.

Resolved by the city councils of the city of Keene, as follows:

That the city of Keene, by its councils, hereby accepts the sum of one hundred dollars, to be known as the George H. Mead cemetery fund, the income to be used in the care of Lot No. 28, in Section No. 12, Woodland cemetery, and the city clerk is hereby authorized to receipt for said fund, which shall be invested under the direction of the joint standing committee on finance.

Passed September 21, 1911.

A JOINT RESOLUTION relating to the state firemen's convention.

Resolved by the city councils of the city of Keene, as follows:

That under the direction of the mayor a sum not exceeding one hundred dollars may be used in aid of the state convention of firemen to be held in Keene, the amount so used to be charged to the appropriation set apart for the fire department.

Passed September 21, 1911.

A JOINT RESOLUTION relating to sewer and drain extension, Lamson street.

Resolved by the city councils of the city of Keene, as follows:

That the committee on water works, sewers and drains be and it is hereby authorized to cause the sewer and drain mains to be extended in Lamson street and a sum not exceeding eighty dollars for said sewer and not exceeding one hundred and forty dollars for said drain extension is hereby appropriated from any money in the treasury not otherwise appropriated for the respective purposes.

Passed September 21, 1911.

A JOINT RESOLUTION relating to improvement of West, Federal and Lamson streets.

Resolved by the city councils of the city of Keene, as follows:

That the joint standing committee on streets build the streets recently laid out and known as Federal and Lamson streets, and improve said streets and the highway called West street, with a suitable sidewalk with the necessary curbing: and that the sum of thirty-two hundred dollars be and the said sum is hereby appropriated for the purposes aforesaid.

Passed September 21, 1911.

Concord, N. H., September 15, 1911.

Hon Gale Shedd,

Keene, N. H.

Dear Sir:—Confirming conversation, I am authorized by the governor and council to state that if the city of Keene will advance $10,000, or such sum as is necessary to complete the West side trunk line in the city of Keene, the state will reimburse them shortly after the 1st of September, 1912, for one-half the cost of the same.

Yours truly,

H. C. HILL.

A JOINT RESOLUTION relating to the West side road.

Resolved by the city councils of the city of Keene, as follows:

That, whereas, the state of New Hampshire, by its governor and council, has agreed in writing, under date of September 15th, 1911, that if the city of Keene will advance $10.000, or such sum as is necessary to complete the West side trunk line in the city of Keene, the state will reimburse the city of Keene shortly after the 1st day of September, 1912, for one-half the cost of the same.

Therefore, resolved: That in addition to the sums heretofore appropriated the sum of eight thousand five hundred dollars be and hereby is appropriated from any money in the treasury not otherwise appropriated for the completion of said West side road in the city of Keene.

Passed September 21, 1911.

A JOINT RESOLUTION relating to income on trust funds.

Resolved by the city councils of the city of Keene, as follows:

That the income on the Ingersoll funds be appropriated as follows: Ingersoll Library fund, $30.59, for purchase of memorial books; Ingersoll Ladies' Park fund, $30.59, for the

purposes of the Ladies' Park Association, in accordance with the terms of the bequests; and that the income from the Minister fund, amounting to $128.04, and from the Simmons and Eastburn and Morse fund, amounting to $69.88, be distributed in accordance with the terms of the respective bequests, under the direction of the board of mayor and aldermen.

Passed October 5, 1911.

A JOINT RESOLUTION relating to the Coolidge lot and damages recovered.

Resolved by the city councils of the city of Keene, as follows:

That, whereas, the board of education of Union School district, duly authorized thereto, has issued the promissory note of said district in the sum of $19,500.00, dated October 2, 1911, with interest payable semi-annually from October 1, 1910, at the rate of 3½ per cent per annum, in pursuance of a vote of said district passed July 13, 1911, and, also, in pursuance of the provisions of Chapter 292 of the Session Laws of 1909;

Resolved, that said note be accepted according to the tenor thereof, as payment for the damages awarded for the Coolidge lot, taken for school purposes, and that the mayor make application to the superior court to grant permission that the income on said Coolidge fund may be used for the maintenance of the Keene public library.

Passed October 5, 1911.

A JOINT RESOLUTION relating to the firemen's relief fund.

Resolved by the city councils of the city of Keene, as follows:

That certain modifications of the terms of the trust agreement made in 1888, and in which Rev. Edward A. Renouf,

D. D., gave the sum of $500 as a fund designated as the firemen's relief fund, suggested by Dr. Renouf under date of Sept. 26, 1911, are hereby accepted, ratified and confirmed.

Passed October 5, 1911.

A JOINT RESOLUTION relating to toilet rooms for city hall.

Resolved by the city councils of the city of Keene, as follows:

That the joint standing committee on lands and buildings be and it is hereby instructed to remove the fire escape, on the easterly side of city hall building, northerly; and to provide a door for an exit from the balcony; and to cause a two-story structure to be erected over the water works office in accordance with a plan and estimates herewith submitted, made by Engineer Wadsworth, to be furnished as toilet rooms for said city hall and that a sum of $1000.00 be and hereby is appropriated for said purposes.

Passed October 5, 1911.

October 19, 1911.

To the City Councils of Keene:

Gentlemen: I hereby petition your bodies to accept the sum of one hundred dollars ($100.00) to be invested by the city, and the interest thereof to be used for the perpetual care of the Mary M. Cook cemetery lot, No. 37, Section 8, in Woodland cemetery. On your acceptance of this petition I will forward you check for the above amount.

Respectfully yours,

MARY M. COOK.

Per Walter R. Porter, Agent.

A JOINT RESOLUTION relating to the Mary M. Cook cemetery fund.

Resolved by the city councils of the city of Keene, as follows:

That the city of Keene, by its councils, hereby accepts the sum of $100, to be known as the Mary M. Cook cemetery fund, the income thereon only to be used in care of Lot No. 37, in Section No. 8, in Woodland cemetery. The city clerk is hereby authorized to receipt for said fund, which shall be invested under the direction of the joint standing committee on finance.

Passed October 19, 1911.

A JOINT RESOLUTION relating to division of fence.

Resolved by the city councils of the city of Keene, as follows:

That the joint standing committee on lands and buildings be and it is hereby authorized and instructed to sign in behalf of the city of Keene a certain agreement to Frank A. Cole, relating to the division of fence between lands of said city and said Cole, and to construct said fence according to the terms aforesaid.

Passed Oct. 19, 1911.

A JOINT RESOLUTION relating to the extension of drains.

Resolved by the city councils of the city of Keene, as follows:

That the joint standing committee on water works, sewers and drains cause the drain to be extended from a stone culvert on Washington street, 325 feet to the main drain which connects with Beaver Brook, and that the sum of $200 be appropriated for that purpose; and also cause the drain to be extended from Main street to Wells street in Railroad street, and that a sum not exceeding $225 be appropriated for that purpose.

Passed October 19, 1911.

A JOINT RESOLUTION relating to electric lights.

Resolved by the city councils of the city of Keene, as follows:

That the joint standing committee on street lights cause suitable lights to be installed, as follows:

Carpenter street, 1 light; Winchester street, 1 light; Carroll street, 2 lights; Prospect street, 1 light; Roxbury street, 2 lights; Butler court, 1 light; Elm street, 4 lights; Willow street, 1 light.

Passed October 19, 1911.

A JOINT RESOLUTION relating to the Cheshire Granite Company.

Resolved by the city councils of the city of Keene, as follows:

That the city solicitor is hereby instructed to call a meeting of the stockholders of the Cheshire Granite Company for the purpose of selling the quarry rights owned by said company to said city and to dissolve said corporation.

That the committee on water works, sewers and drains is hereby authorized to vote the stock of the Cheshire Granite Company owned by the city at the special meeting of the stockholders to be called by the city solicitor.

Passed October 19, 1911.

A JOINT RESOLUTION relating to printing city reports.

Resolved by the city councils of the city of Keene, as follows:

That the joint standing committee on printing be and it is hereby authorized and instructed to cause a sufficient number of annual reports to be printed, which shall contain a likeness of the mayor, the report of the proceedings of the inauguration of the city government in January last, with such joint resolutions and ordinances as have since been passed, together with

the reports of the finance committee, city officers who are required to report, and such other matter as may hereafter be ordered by the board of mayor and aldermen; and that they be issued in such form and number of copies as said committee may deem expedient; and that a sufficient number be bound in cloth for the use of city officers, and in leather for exchange.

Passed November 2, 1911.

A JOINT RESOLUTION relating to heating apparatus for fire station.

Resolved by the city councils of the city of Keene, as follows:

That the joint standing committee on lands and buildings cause a boiler to be installed in the fire station for heating purposes and that a sum not exceeding $300 be and hereby is appropriated for that purpose. Said committee may, in their discretion, dispose of the old boiler.

Passed November 2, 1911.

A JOINT RESOLUTION relating to the purchase of a deluge set.

Resolved by the city councils of the city of Keene, as follows:

That the joint standing committee on fire department be and it is hereby authorized to purchase a deluge set for the use of the fire department and that a sum not exceeding $165 be and hereby is appropriated for that purpose.

Passed November 2, 1911.

A JOINT RESOLUTION relating to a sewer extension in Portland street.

Resolved by the city councils of the city of Keene, as follows:

That the joint standing committee on water works, sewers and drains cause the sewer main to be extended from the junction of Woodburn street, about 150 feet in Portland street and that a sum not exceeding forty-five dollars be and the same is hereby appropriated for said purpose.

Passed November 2, 1911.

A JOINT RESOLUTION relating to additional appropriations.

Resolved by the city councils of the city of Keene, as follows:

That in addition to the sums heretofore appropriated the following named sums be and they hereby are appropriated for the purposes named:

Highways and bridges,		$2,100 00
Fire department,		200 00
Police department,		500 00
Quarantine department,		25 00
Special sewers,	Winchester and Foundry streets,	42
	Washington street,	69 03
	Lamson street,	26 14
	Duffy court,	20
Special drains,	Lamson street,	93 63
	Colorado and Castle streets,	37 88
	Main street,	388 09
Street sprinkling department,		2,000 00
Street lights,		1,800 00
		$7,240 39

Passed November 16, 1911.

A JOINT RESOLUTION relating to city election.

Resolved by the city councils of the city of Keene, as follows:

1. That the selectmen of each of the wards in this city are hereby instructed to place on the several warrants for the holding of the next city election the following articles:

Shall the action of the voters of the city of Keene at the city election of 1910 whereby the provisions of Chapter 93 of the Laws of 1905 as amended by Chapter 145 of the Laws of 1907 were adopted, be rescinded?

2. That the city clerk is hereby instructed to print upon the ballot for the next city election the following question in following form: Shall the action of the voters of the city of Keene at the city election of 1910 whereby the provisions of Chapter 93 of the Laws of 1905 as amended by Chapter 145 of the Laws of 1907 were adopted, be rescinded? Yes? No?

Passed November 16, 1911.

A JOINT RESOLUTION relating to extension of water main.

Resolved by the city councils of the city of Keene as follows:

That the joint standing committee on water works, sewers and drains cause the water main to be extended in Davis street from Ralston street to the foundry property, a distance of about three hundred and fifty feet.

Passed November 16, 1911.

Annual Reports.

REPORT OF THE FINANCE COMMITTEE.

The joint standing committee on finance respectfully lay before the city councils the following statement of all the receipts and expenditures from December 1, 1910, to December 1, 1911, together with a schedule of the property, real and personal, belonging to the city, and the value thereof, and the amount of the city debt.

EXPENDITURES.

ORDINARY CITY CHARGES.

Balance from last year,	$549 01	
Appropriation,	9,000 00	
Additional appropriation,	2,700 00	
Burdett Chair Manufacturing Co., Voucher No. 2234,	3 00	
Telephone tolls, collected,	3 01	
City solicitor, witness fees for city,	3 50	
		$12,258 52
Paid John E. Benton, salary, mayor,	$125 00	
Charles G. Shedd, salary, mayor,	375 00	
Frank H. Whitcomb, salary, city clerk,	800 00	
John E. Benton, salary, solicitor,	13 33	
John E. Benton, complaints and warrants,	9 00	
Robert A. Ray, salary, solicitor,	25 00	
Robert A. Ray, complaints and warrants,	37 50	

Philip H. Faulkner, salary, solicitor,	11 67
Philip H. Faulkner, complaints and warrants,	43 50
Albert W. Green, salary, messenger,	400 00
Frederick H. Kingsbury, salary, auditor,	350 00
Lewis W. Holmes, salary, justice,	100 00
Charles C. Buffum, special justice, fees,	10 00
Jerome E. Wright, salary, treasurer,	12 50
Arthur L. Wright, salary, treasurer,	37 50
Herbert O. Wardwell, clerk, common council,	50 00
Clarence A. Wardwell, salary, tax collector,	900 00
Robert C. Jones, salary, assessor,	200 00
Frank K. Jewett, salary, assessor,	200 00
Henry W. Nims, salary, assessor,	200 00
John M. Duffy, salary, assessor,	200 00
George E. Forbes, salary, assessor,	200 00
Leonard Wellington, salary, member board of health,	75 00
Charles G. Shedd, salary, member board of health,	37 50
Frank D. Worcester, member of board of health,	75 00
Arthur A. Pratte, member of board of health,	37 50
Charles G. Shedd, salary, moderator,	7 50
Franklin H. Fay, salary, moderator,	7 50
George F. Stone, salary, moderator,	7 50
Byron E. Robertson, salary, moderator,	7 50
Robert J. Patten, salary, moderator,	7 50
Ainsworth M. Nims, salary, clerk, and reports	13 00
Albert W. Spaulding, salary, clerk and reports,	13 00
William C. Hall, salary, clerk, and reports,	13 00
Carl G. Beverstock, salary, clerk and reports,	13 00
Joseph A. Ryan, salary, clerk, and reports,	13 00
Luther B. Randall, salary, selectman,	5 00
George M. Reed, salary, selectman,	5 00

Joseph Beals, salary, selectman,	5 00
Wilbur B. Knight, salary, selectman,	5 00
Bertram A. Powers, salary, selectman,	5 00
Don J. Williams, salary, selectman,	5 00
Edward A. Bailey, salary, selectman,	5 00
William H. Coleman, salary, selectman,	5 00
Orville A. Woodward, salary, selectman,	5 00
Frank E. Chase, salary, selectman,	5 00
Wilder F. Gates, salary, selectman,	5 00
Leon T. Ellis, salary, selectman,	5 00
Dennis A. McCarthy, salary, selectman,	5 00
Wilfred J. Dubois, salary selectman,	5 00
John F. Green, salary, selectman,	5 00
James H. Goodhue, services, supervisor,	7 50
Henry W. Nims, services, supervisor,	7 50
Albert W. Green, services, supervisor,	7 50
Charles A. Kingsbury, services, supervisor,	7 50
Edward P. Dee, services, supervisor,	7 50
Frank H. Whitcomb, recording vital statistics, postage, etc.	180 67
Mrs. Toosa Guyettee, work, city hall,	177 45
Rose Lower, work, city hall,	54 10
Aretus F. Gardner, work, city hall,	4 70
George F. Little, work, city hall,	68 00
David W. Mitchell, work, city hall,	68 75
William H. Beauregard, work, city hall,	51 30
Herbert J. Richardson, work, city hall,	79 80
Lyman F. Pierce, work, city hall,	59 88
John P. Flanagan, work, city hall,	20 40
Duncan A. Brown, work, city hall,	19 03
Worthen D. Whittaker, work, city hall,	9 25
Jeerry Lower, work, city hall,	1 00
John F. Burgum, work, city hall,	1 20
Mrs. John Pair, work, city hall,	2 20
Louis Lombard, work, city hall,	2 38
Ernest L. Blood, work, city hall,	11 93

G. H. Aldrich & Sons, insurance,	36 38
Mason Insurance Agency, insurance,	62 25
A. Burt Palmer, insurance,	38 88
George F. Ball, insurance,	24 00
Keene Gas & Electric Co., gas and electric lighting,	705 85
New England Telephone & Telegraph Co., instruments and tolls,	77 49
George M. Rossman, goods, etc.,	192 72
Leon M. Willard, goods, etc.,	38 35
Knowlton & Stone, goods,	44 30
Spencer Hardware Co., goods,	29 59
Pearson Bros., goods, etc.,	4 19
John H. Fitzgerald, repairs,	50
George W. Sargent, repairing boiler,	1 75
Charles C. Bridgman, goods,	3 42
Thomas W. Parkinson, hack hire,	60
Harry A. Pierce, teams,	16 00
Charles C. Buffum, copy of conveyances, etc.,	15 05
Frank K. Jewett, extra work, assessor,	193 00
Henry W. Nims, extra work, assessor,	175 00
George E. Forbes, extra work, assessor,	140 00
John M. Duffy, extra work, assessor,	148 75
George E. Forbes, assistant, assessing,	14 50
Robert C. Jones, extra work, assessor,	118 75
George E. Forbes, moving safe,	8 12
A. E. Fish & Co., wiring doors, etc.,	7 70
Albert W. Green, preparing polling places,	6 00
Camille Gonyou, use of ward room,	30 00
Pike & Whipple, use of furniture,	4 00
James L. Perry & Co., use of ward room,	10 00
Overland Company of Keene, use of ward room,	10 00
Frank H. Alden, express,	50
James F. Ryan, hack hire,	50

Emery Record Preserving Co., preserving record books,	200 00
Goodnow & Aldrich Co., goods,	26 95
Keene Free Press Publishing Co., advertising,	1 75
Sentinel Printing Co., printing reports, etc.,	1,577 18
John A. Denison, work, city hall,	2 40
Samuel Wadsworth, services,	11 75
John A. Pender, hack hire,	1 50
G. H. Tilden & Co., goods,	32 20
W. P. Chamberlain Co., goods,	23 06
A. M. Warden, typewriting,	1 70
M. O. Spaulding, repairs,	33 41
Clergymen and others, reporting marriages,	27 25
Physicians and others, reporting births and deaths,	104 25
Keene Water Works, water for offices and stores,	30 20
Union Stamp Works, rubber stamp,	40
Edward F. Kepple, repairs,	68 09
Granville Wardwell, goods,	1 63
George A. Keith, probation officer,	20 00
F. C. & L. A. Nims, teams,	3 50
American Express Co., express on reports, etc.,	3 64
J. Fred Whitcomb, repairing flag,	3 00
Cassius M. White, repairs,	38 58
W. & L. E. Gurley, weights and measures,	58 22
Louis Shea, witness fee,	77
Kirk & Sewall, repairs, etc.,	25
E. W. French, goods,	4 30
Albert W. Green, paid for oil, bag, etc.,	3 85
Mrs. J. H. Whittaker, work, city hall,	2 00
Wilton H. Spalter, goods,	50 68
Jean P. Howes & Co., repairs, etc.,	1 00

O. J. Howard & Co., goods,	6 10
Albert Drogue, work, city hall,	1 75
Henry Griffin, work, city hall,	75
Claude Rumrill, work, city hall,	50
Joseph Pair, work, city hall,	1 60
Charles H. Dawes, work, city hall,	50
J. N. Hevey, repairs, etc.,	8 95
Jedediah C. Estabrook, repairs, table, desk, etc.,	29 15
H. L. Wetherbee & Son, keep down,	3 95
Clarence E. Stickney, repairs, etc.,	6 17
Bullard & Shedd Co., goods,	8 05
Geo. H. Eames & Son, goods,	1 23
Eureka Fire Hose Manufacturing Co., hose,	25 00
Reuben Ray, repairs,	3 19
Fred W. Towne, painting,	4 30
Keene Postoffice, envelopes and stamps,	41 24
Robert A. Ray, counsel, Woods,	5 00
Boston & Maine Railroad, freight,	60
Edward H. Fletcher, dumping ground,	50 00
Swift & Co., washing powder,	1 00
George E. Hirsch, repairs,	37 85
H. M. Colgrove, work, city hall,	60
Edward N. Pearson, engrossing fees,	2 25
Robert B. Munsell, tax refundment,	52 64
Henry Pender, work, city hall,	1 00
Joseph E. Deyo, work, city hall,	1 00
Robertson & Bennett, goods,	25
James Cotter, work, city hall,	5 60
John T. Pair, work, city hall,	1 00
Herbert B. Viall, tax refundment,	58 60
Giffin Coal Co., wood,	9 25
John Steinmetz & Sons, door holders,	3 90
Alfred A. Perry, tax refundment,	1 52
Emory J. Beliveau, work, city hall,	1 00
Arthur J. Dana, work, city hall,	1 00

John E. Pickett, work, city hall,	1 00
Philip H. Faulkner, counsel fees, Viall case, etc.,	83 47
A. J. LaRock, hack hire,	2 50
William W. Sawyer, coal, city hall,	550 80
Geo. A. Robertson & Co., paper,	6 00
O. L. Blake & Co., auto hire,	2 50
Keene Directory Co., books,	4 50
E. D. Stratton, removing rubbish,	75
Herman C. Rice, repairs,	56
J. H. Warner & Co., treasurer's book,	6 75
Cheshire Republican Co., advertising,	44 50
Henry S. Stevens, goods,	3 98
Wyman Lawrence, work, city hall,	75
Citizens' National Bank, interest,	37 89
Frank D. Cherrier, work, city hall,	1 26
Henry L. Barrett, work, city hall,	2 80
Robinson-Brett Lumber Co., lumber,	64
Mrs. Mary Wall, work, city hall,	1 20
Nims, Whitney & Co., lumber,	41 84
Harry C. Dean, repairs,	11 10
Keene Postoffice, postage stamps,	2 00
Burdett Chair Manufacturing Co., goods,	21 00
Marquis O. Spaulding, plans, addition to city hall,	1 50
E. D. Stratton, work with team,	1 00
Police department, police officer for city hall,	79 20
Water and sewer department, labor and material,	25 23
Samuel Wadsworth, services,	3 25
A. W. Green, services, preparing for caucuses,	6 00
George W. Sargent, gaskets, etc.,	1 75
	$11,365 90
Balance to new account,	$892 62

CITY PAUPERS.

Balance from last year,	$378 15	
Appropriation,	2,000 00	
		$2,378 15
Paid John J. Donovan, salary, overseer,	$400 00	
Frank D. Worcester, salary, physician,	37 50	
John J. Osterhout, services as physician,	12 50	
William Brown, rent, S. A. Carpenter,	30 00	
Ellen Lee, support of self,	72 00	
Elizabeth A. Bailey, support of self,	30 00	
Margaret Donovan, support of self,	23 00	
Mrs. C. C. Parker, support of self,	56 00	
Ferdinand Petts, rent, Ellen Hanley,	88 00	
Charles O. Rice, support of self,	96 00	
Helen S. Pollard, rent, Mrs. John Cass,	15 25	
S. H. Clement, hay for Geo. W. Willis,	18 00	
Ellen Hanley, support of self,	72 00	
Cheshire County, support of poor,	235 63	
Boston Branch Grocery, goods,	1 65	
Sarah Gould, rent, C. F. Farnum,	118 25	
Elliot City Hospital, care of poor,	246 32	
Spencer Hardware Co., coal,	7 30	
Wilder F. Gates, wood, G. W. Willis,	82 87	
Edward L. Messer, goods, Mrs. John Cass,	24 64	
Nancy S. Baker, support of self,	92 00	
D. M. Barry, rent, Mrs. John Cass,	21 00	
W. L. Goodnow & Co., goods, G. W. Willis,	3 96	
Shea & Culliton, goods,	1 93	
Charles C. Bridgman, goods,	1 98	
Harry M. Wilder, teams, Mrs. John Cass,	8 00	
Levi M. Fay, moving goods of Mrs. Cass,	2 25	
John A. Smith, goods,	94	
New Era Tea Co., goods, G. W. Willis,	15 15	
Cheshire County Savings Bank, rent, M. J. Marden,	24 00	

Leander Page, milk, Mrs. Cass,	3 75	
Cemetery department, burial, Nathan Patch,	3 00	
		$1,844 87
Balance to new account,		$533 28

COUNTY PAUPERS.

Mrs. G. C. Hill, rent, Mrs. H. Smith,	$96 00
Patrick Hickey, support of self,	8 00
Hattie L. P. Hastings, support of self,	96 00
Erford A. Clark, support of self,	96 00
Mrs. Timothy Curran, support of self,	60 00
Mrs. E. M. Hill, support of self,	24 00
Ella H. King, support of self,	96 00
Ellen Jones, care of Mrs. Coburn,	126 00
Mrs. E. W. Hadley, support of self,	72 00
Mrs. Nancy Sevigny, support of self,	140 00
Frank A. Garfield, care of Mrs. G. Golden,	72 00
Mrs. William T. Winn, care of Nellie Mahar,	72 00
Charles O. Rice, support of self,	48 00
Samuel L. Newton, milk, Mrs. Burton Towns,	32 76
Mrs. Everett Newell, support of self,	96 00
Emily Blanchard, support of self,	120 00
Mrs. John Redding, rent, Ruth Foster,	84 00
G. H. Aldrich & Sons, rent, Campbell,	90 00
Mrs. John Lahiff, care of Fannie Avery,	120 00
J. S. Taft & Co., rent, L. C. Wells,	39 00
Mary M. Crouch, support of self,	55 00
Boston Branch Grocery, goods,	14 96
Charles C. Holden, support of self,	55 00
Catherine B. Hastings, support of self,	64 00

William P. Chamberlain, rent, Mrs. Griffith and Smith,	103 50
Henri Manseau, support of self,	66 00
Humphrey Machine Co., rent, Mrs. C. Burns,	24 00
Charles C. Worcester, milk, Mrs. T. Curran,	18 24
G. E. Holbrook & Co., goods,	74 54
Charles Giffin, rent, Norcross,	10 00
Marcus V. Damon, rent, Speckman family,	83 00
W. L. Goodnow & Co., goods,	14 00
Shea & Culliton, goods,	60 23
Mason Insurance Agency, insurance,	2 00
Henry S. Stevens, goods,	21 66
D. M. Barry, trustee, Edward Coffey and Lovely,	31 00
Charles C. Bridgman, goods,	35 70
John M. Duffy, shoes,	1 50
C. E. Gilbert, goods, Lovely,	10 00
John A. Smith, goods,	40 13
Elliot City Hospital, care of poor,	66 50
Frank E. Woods, sawing wood,	17 00
Ella M. Thompson, support of self,	24 00
J. E. Sevigny, rent, Norcross,	11 00
Mrs. R. E. Seeley, rent, Mrs. A. A. Applin,	15 00
Elizabeth Eggleston, support of self,	24 00
Leander Page, milk,	2 69
Samuel J. Chickering, rent, Mrs. Hayden,	17 50
L. E. Harper, rent, Nellie Leora,	7 50
Stone & Smith, goods,	17 00
William H. Emery, sawing wood,	8 50
John Cullinane, labor,	19 25
Police department, expenses to Concord and return,	7 09
Highway department, drawing wood,	50 95
	$2,660 20

HIGHWAY DEPARTMENT.

Balance from last year,	$1,319 73	
Appropriation,	20,000 00	
Additional appropriation,	4,500 00	
Additional appropriation,	2,100 00	
Rent of city pasture,	40 00	
From street sprinkling assessment,	1,331 17	
Keeping horses, fire department, 52 weeks,	260 00	
Answering 16 alarms, fire department,	168 00	
Packing and unpacking hydrants,	9 00	
Labor for water department,	68 00	
Labor for poor department,	50 95	
Deposited by superintendent, for labor, etc.,	168 55	
Porter Spencer, changes in fence, etc.,	19 70	
Stone and gravel for the state road,	232 32	
Use of screen at Winchester,	41 00	
		$30,308 42
Paid Arthur A. Wallace, salary, superintendent,	$1,200 00	
Frank H. Whitcomb, weekly pay-rolls,	13,419 04	
A. B. Skinner Co., dynamite, etc.,	47 31	
Pearson Bros., goods, etc.,	98 28	
Boston & Maine Railroad, freight,	1,701 63	
J. Fred Stearns, painting snow plows, etc.,	19 00	
Wright & Moore, gravel,	6 30	
Oren A. Ellis, gravel,	1 00	
Dean S. Russell, work with team,	69 28	
Charles S. Carkin, shoeing,	49 08	
Jones & Avery, shoeing,	57 60	
Harry H. Spaulding, cutting paving,	5 00	
Keene Electric Railway Co., mileage and gravel,	45 75	
Wright & Hayward, gravel,	6 50	

Henry H. Barker Est., cobble stones,	95	22
George H. Eames & Son, grain, etc.,	236	66
D. R. & F. A. Cole, grain, etc.,	284	60
J. Cushing & Co., grain,	218	01
Wilder F. Gates, work with team,	179	94
A. E. Fish & Co., repairs,	9	10
Louis Robbins, gravel,		60
Samuel Wadsworth, services, engineer,	21	75
Keene Screen & Ladder Co., bedding, etc.,	21	53
Fred O. Hamblet, hay,	95	50
G. H. Tilden & Co., goods,		73
Mrs. Charles Ellis, gravel and stone,	33	95
James L. Perry & Co., goods,	32	75
Sterling Oil Co., goods,	8	80
John A. Smith, goods,	14	56
Wilkinson & Co., goods,		25
Keene Artificial Stone Co., work, South Keene,	31	50
Alfred E. Barnard, repairs, gravel, etc.,	59	05
Reuben Ray, repairs,	137	11
Joseph Chase, gravel,	11	20
Spencer Hardware Co., goods,	36	94
Knowlton & Stone, goods,	430	76
Saunders & Gorman, shoeing,	86	15
Robert C. Jones, repairing wagons, etc.,	101	76
Stone & Smith, goods,	11	36
William B. Reed, gravel,	1	10
Robert F. Carroll, sand and gravel,	11	45
American Express Co., express charges,	5	21
Abbie H. Grimes, work, man and team,	18	25
Kirk & Sewall, repairs, etc.,	27	16
Ernest L. Cobb, repairs,	79	31
George F. Ball, insurance,	12	75
Wilton H. Spalter, goods,	6	00
Nims Bros. & Co., mileage,	14	66
Daniel E. Hathorn, gravel,		70

H. E. Scripture, hay,	61 74
Keene Woodenware Co., lumber,	372 04
Clarence E. Stickney, repairs,	4 79
Bullard & Shedd Co., goods,	16 50
Arthur A. Wallace, fares to Boston,	18 40
Eugene R. Seaver, plowing walks,	19 25
Barrett Manufacturing Co., tarvia X,	18 45
Leavitt W. Safford, plowing walks,	22 50
Faulkner & Colony Mfg. Co., filling,	8 70
Charles L. Smith, gravel,	170 50
New England Telephone & Telegraph Co., instrument and tolls,	4 30
Edward H. Fletcher, plowing walks,	22 50
J. Russell & Co., shovels and jacks,	10 00
Robinson-Brett Lumber Co., lumber,	10 00
Henry Jolly, labor,	7 00
George E. Hirsch, painting carts,	16 00
Mary E. Ellis, hay,	113 18
Adin A. Hall, work with team,	36 34
A. B. Black Road Machinery Co., cleaners,	24 00
Lewis Bedaw, work,	12 15
Abbott Grocery Co., salt,	18 20
C. N. Holman, plowing walks,	24 63
Henry W. Woodbury, sand,	20
Charles P. Russell, snowing Arch bridge,	5 00
Robert F. Carroll, plowing walks,	10 00
Standard Oil Co., of New York, asphalt road oil,	250 99
Barber Asphalt Co., road asphalt,	2,442 60
John M. Duffy, boots,	14 94
North East Metal Culvert Co., iron culverts,	172 56
Iroquois Iron Works, kettles,	211 90
Giffin Coal Co., coal and wood,	121 30
C. P. Pitcher estate, hay,	101 80
Edward A. Bailey, damage to house,	75

Winchester Rock and Brick Co., broken stone,	1,027	16
Keene & Boston Express, express charges,		60
Antoine Lower, gravel,		20
Buffalo Steam Roller Co., gaskets and grate bars,	72	35
George D. Gillis, repairing carts,	51	50
C. W. Dolloff & Co., paving contract,	2,914	36
F. H. Baldwin estate, goods,	9	20
New England Machinery & Metal Co., iron braces,	2	22
Fred E. Whitehouse, work, Hurricane road,	18	85
Elmer E. Russell, plowing walks,	28	00
Henry L. Barrett, sharpening lawn mowers,	3	75
George M. Rossman, goods,	17	23
Massachusetts Broken Stone Co., broken stone,	187	40
Harold L. Bond Co., picks and handles,	19	38
Ellery E. Rugg, hay,	115	90
George E. Newman, sand,	9	00
F. C. & L. A. Nims, teams,	3	00
A. Burt Palmer, insurance, steam boiler,	50	00
William S. Tuttle, services, selling horse,	5	00
Louis N. Murray, repairs,	5	90
Mrs. Tellis Merchant, stone,	2	00
Webb Granite & Construction Co., broken stone,	1,368	58
Aberthaw Construction Co., bars,	22	31
Wilkinson & Co., brushes, etc.,	4	45
Eugene R. Seaver, plowing,	2	00
Wheeler's Boston Branch, goods,	1	80
New England Telephone & Telegraph Co., telephone, etc.,	2	25
John J. Osterhout, services,	62	50
W. L. Goodnow Co., goods,	2	07
John H. Robbins, sand and gravel,	13	50

Sidney C. Ellis, plowing walks,	23 75	
David B. Stearns, work with team,	47 00	
Cheshire Republican Co., printing notice,	50	
Henry S. Stevens, goods,	21	
Charles C. Bridgman, goods,	30	
Wheeler's Boston Branch, goods,	10 64	
E. L. Vorce, labor,	8 75	
Nims, Whitney & Co., goods,	3 66	
Commonwealth Trap Rock Co., stone,	39 19	
Mrs. Joseph Cota, stone,	1 20	
J. Fred Stearns, painting signs,	20 60	
Fred E. Whitehouse, work, Hurricane road,	23 88	
Hezro W. Hubbard, repairs,	23 45	
Good Roads Machinery Co., oil,	14 00	
Joseph La Pointe, lighting lanterns,	4 00	
Beaver Mills, boards,	4 30	
Nils Johnson, work with team,	20 28	
J. C. Black & Co., labor on engine, etc.,	14 30	
Keene Screen & Ladder Co., ladder side and bedding,	10 86	
Humphrey Machine Co., grates,	17 50	
A. C. Mason, carrots,	11 25	
Chester Howard, work,	7 87	
Julius Bergeron, hay,	93 06	
Arthur Roux, labor,	2 00	
Samuel Wadsworth, services of engineer,	149 57	
Nims, Whitney & Co., lumber,	43 15	
		$30,023 08
Balance to new account,		$285 34

FIRE DEPARTMENT.

Appropriation, Dec. 15, 1910,	$800 00
Appropriation,	6,000 00

Additional appropriation,	200 00	
Forestry Commission, watchman at Horatian Tower,	69 90	
Town of Surry, brush fire,	21 65	
Beaver Mills, repairs on hose, etc.,	4 80	
Town of Swanzey, Ward's woods brush fire,	14 00	
Use of chemical, Ward's woods fire,	10 00	
Town of Gilsum, brush fire,	22 00	
Telephone tolls,	1 02	
		$7,143 37
Paid account overdrawn,		$421 58

Frank H. Whitcomb, weekly pay-rolls,	$982 00	
Frank H. Whitcomb, still alarm pay-rolls,	69 00	
Frank H. Whitcomb, brush fire pay-rolls,	329 75	
Frank H. Whitcomb, inspection pay-rolls,	21 50	
Frank H. Whitcomb, 4th of July pay-roll,	50 50	
Frank H. Whitcomb, Surry fire pay-roll,	21 65	
Frank H. Whitcomb, Gilsum fire pay-roll,	22 00	
Frank H. Whitcomb, Swanzey fire pay-roll,	14 00	
Louis A. Nims, salary, chief engineer,	100 00	
Fred W. Towne, salary, assistant engineer,	50 00	
Harry N. Aldrich, salary, assistant engineer and clerk,	75 00	
Dennis J. Foley, salary, assistant engineer,	50 00	
Albert W. Green, salary, superintendent fire alarm telegraph,	200 00	
Keene Fire Engine & Hose Co., pay-roll,	760 00	
Deluge Hose Co., pay-roll,	610 00	
Washington Hook & Ladder Co., pay-roll,	590 00	
Nelson A. Crosier, salary, engineer of steamer,	60 00	
Frank J. Bennett, salary, engineer of steamer,	60 00	

Truman A. Smith, salary, assistant engineer of steamer,	25 00
Henry L. Barrett, salary, assistant engineer of steamer,	25 00
Herbert E. Raymond, salary, fireman of steamer,	10 00
Theodore W. Gunn, salary, fireman of steamer,	5 00
Ernest M. Fletcher, salary, fireman of steamer,	5 00
Keene Gas & Electric Co., gas and electric lighting,	404 75
New England Telephone & Telegraph Co., instruments and tolls,	76 02
George M. Rossman, goods,	59 55
Leon M. Willard, goods and repairs,	342 00
Jean P. Howes & Co., repairs, etc.,	55 25
G. H. Aldrich & Sons, insurance,	60 00
Boston & Maine Railroad, freight,	5 77
John H. Pender, hack,	50
G. H. Tilden & Co., goods,	70
W. P. Chamberlain Co., goods,	15
M. O. Spaulding, repairs,	43 60
Harry A. Pierce, teams,	6 00
James L. Perry & Co., goods,	1 00
J. Fred Whitcomb, goods,	9 25
Arthur Dean, services as janitor,	64 00
Alfred E. Barnard, repairs,	9 85
Reuben Ray, repairs,	7 90
Spencer Hardware Co., goods,	20 87
Knowlton & Stone, goods,	19 71
Pearson Bros., goods,	1 65
J. C. Black & Co., rolls, frames, etc.,	50 00
International Power Co., goods,	3 64
William R. Smyth & Co., goods,	30
John H. Simpson, repairs,	2 50

Nelson A. Crosier, repairs,	3 20
Western Electric Co., vitriol, zincs and coppers,	79 75
Sentinel Printing Co., printing, etc.,	31 23
G. E. Holbrook & Co., goods,	8 70
W. H. Spalter, goods,	30
Stearns & Hills, repairs,	3 25
Star Electric Co., goods,	10 70
Cornelius Callahan Co., goods, door springs,	51 56
Cheshire Garage, trips to fires,	4 50
Keene Gas & Electric Co., poles,	18 00
Robert C. Jones, repairs,	20 00
Clarence E. Stickney, repairs, etc.,	39 62
Bullard & Shedd Co., goods,	23 78
Charles H. Bridgman, goods, vitriol,	11 05
Fordyce J. Thomas, carpenter work,	22 77
William T. Winn, extra work at fire,	50
Alexander S. Bruder, refreshments at fire,	39 45
Combination Ladder Co., soda bags, etc.,	4 55
Michael J. Carey, work at fire,	50
O. L. Blake & Co., auto trips to fire,	10 50
C. O. Briggs, watching at Horatian Tower,	69 90
Bert G. Symonds, pay of a fireman,	20 00
George F. Barker, vitriol,	24 42
F. W. Towne, lettering goods,	24 45
William H. Nourse, work at a fire, Wright's land,	3 75
F. H. Baldwin estate, goods,	3 20
Peter Myriano, work at a fire,	2 00
Charles O. Briggs, work at a fire,	2 25
Overland Co. of Keene, polish,	1 50
William W. Sawyer, coal,	343 88
Giffin Coal Co., coal and wood,	4 25
Cleon E. Symonds, work at a fire,	2 50

American Express Co., express charges,	1 35	
John H. Simpson, repairing hose,	3 75	
Fred Demars, work at a fire,	1 00	
M. J. Carey, work at a fire,	2 50	
Wetmore-Savage Co., Crescent vitriol, etc.,	69 03	
Geo. E. Holbrook & Co., brooms,	3 75	
Goodnow & Aldrich Co., goods,	15 00	
Geo. A. Gordon, repairs,	37 75	
George F. Amidon, services, brush fire,	4 00	
Marlboro Fire Department, services, July 6th,	78 63	
Frank H. Alden, express,	50	
J. C. Estabrook, labor,	3 00	
Town of Swanzey, services, July 6th,	17 00	
Henry S. Stevens, goods,	3 40	
Mary Doody, work at station,	4 80	
Nims, Whitney & Co., goods,	7 29	
Hezro W. Hubbard, repairs,	50	
F. C. & L. A. Nims, teams,	3 00	
C. C. Bridgman, goods,	10	
Edward J. Bahan, team work, July 6th,	3 50	
Water and Sewer department, labor, etc.,	175 24	
Highway department, care of horses, etc.,	437 00	
Norman Denio, repairs,	1 75	
		$7,140 21
		$7,561 79
Account overdrawn,		$418 42

POLICE DEPARTMENT.

Balance from last year,	$432 89
Appropriation,	4,000 00

Additional appropriation,	500 00	
Appropriation, signal light,	75 00	
Deposited for police service by marshal,	244 30	
Taxable costs collected by police justice, from January to December, 1910,	251 91	
Taxable costs collected by police justice, from Dec. 1, 1910, to Dec. 1, 1911,	231 36	
		$5,735 46
Paid Frank A Dodge, salary, marshal,	$1,200 00	
Frederic A. Faulkner, salary, commissioner,	17 10	
Herbert B. Viall, salary, commissioner and clerk,	37 50	
George H. Follansbee, salary, commissioner,	25 00	
Herbert O. Wardwell, salary, commissioner and clerk,	14 15	
Walter R. Porter, salary, commissioner,	6 25	
William H. Philbrick, police duty,	960 97	
Lawrence E. Gilbo, police duty,	924 86	
Carl Swanstrom, police duty,	938 35	
Frank C. Bishop, police duty,	132 15	
Amos A. Bartholomew, police duty,	2 00	
William J. Callahan, police duty,	4 00	
Everett N. Colby, police duty,	4 00	
Nelson A. Crosier, police duty,	1 00	
Fred A. Ellis, police duty,	3 60	
Sidney C. Ellis, police duty,	6 50	
George E. Forbes, police duty,	2 00	
Albert W. Green, police duty,	13 85	
Elmer A. Nims, police duty,	6 00	
Charles C. Reid, police duty,	3 00	
Edward Scripture, police duty,	4 60	
John H. Scripture, police duty,	13 00	
William G. Tucker, police duty,	3 00	
Harry I. Twiss, police duty,	3 00	
Patrick G. Taafe, police duty,	10 20	

James E. Wood, police duty,	84 40
Charles S. Wright, police duty,	43 07
Carl E. Randall, police duty,	2 00
Colbert Auger, police duty,	3 00
Alfred Henderson, police duty,	113 00
James B. Duffy, police duty,	2 00
Ivah Hill, police duty,	3 25
Garrett J. Landers, police duty,	3 00
Willie A. Dodge, police duty,	6 80
Wyman Lawrence, police duty,	8 00
William Cotter, police duty,	5 00
James M. Erwin, police duty,	3 00
Leon M. Willard, goods,	27 15
George M. Rossman, goods,	125 53
Keene Gas & Electric Co., gas and electric lighting,	106 68
New England Telephone & Telegraph Co., telephones and tolls,	104 05
Charles Reid, teams,	21 25
Charles C. Bridgman, goods,	55 43
Thomas W. Parkinson, hack hire,	17 95
Jennie Leslie, work at station,	2 75
Harry A. Pierce, teams,	18 00
Edward A. Tracy, service as a physician,	15 50
Frank A. Dodge, expenses,	34 13
William H. Philbrick, expenses,	2 00
Mrs. Toosa Guyette, work at station,	3 60
Frank H. Alden, baggage express,	50
Ervin J. Davis, meals,	45 00
John H. Pender, hack hire,	7 25
G. H. Tilden & Co., goods,	70
W. P. Chamberlain Co., goods,	6 02
Frank H. Brown, goods,	60
Keene Water Works, water,	21 00
Monadnock Laundry, laundry work,	4 44
Spencer Hardware Co., goods,	59 65

Knowlton & Stone, goods,	6 58
F. C. & L. A. Nims, teams,	56 00
Dodge's Pharmacy, goods,	95
Sentinel Printing Co., printing, etc.,	14 86
E. W. French & Co., goods,	55
Harry M. Wilder, teams,	45 50
James C. Ryan, teams,	9 25
Bullard & Shedd Co., goods,	5 70
H. L. Wetherbee & Son, keep down,	1 25
Cheshire Laundry, laundry work,	30
Wilkinson & Co., goods,	60
Boston & Maine Railroad, freight,	25
David A. Mosier, teams,	1 00
Fred H. Wilkins, work,	1 47
Edward N. Pearson, engrossing fee,	1 50
Robertson & Bennett, repairs, etc.,	5 50
Frank A. Dodge, paid for cleaning,	75
Harry C. Dean, repairs,	111 61
A. J. LaRock, hack hire,	7 75
Leon N. LaRock, use of bicycle,	1 00
Keene Directory, book,	1 50
Joseph E. Sevigny, carpenter work, etc.,	39 40
O. L. Blake & Co., auto trips,	3 00
Hiram T. Houghton, hack hire,	11 75
Goodnow & Aldrich Co., goods,	17 90
William M. Gilbo, police duty,	3 00
Guy F. Fairfield, automobile trips,	3 00
Levi M. Fay, police duty,	3 40
Guy L. Pierce, police duty,	4 00
Merton A. Dickinson, meals,	22 50
Cheshire Republican Co., printing notices,	4 70
Nims, Whitney & Co., goods,	1 00
Mrs. H. E. Hildreth, work,	75
Mary Dow, work,	80
John P. Flanagan, police duty,	3 00
Edward J. Bahan, hack,	3 00

Edward H. Lord, automobile trip,	1 00	
Benton & Pickard, judgment, LaRock account,	20 00	
John J. Osterhout, services,	31 50	
		$5,739 35
Account overdrawn,		$3 89

WATER WORKS DEPARTMENT.

Water rates, collected by Clarence A. Wardwell,	$28,571 91	
Department receipts, deposited by the superintendent,	1,874 27	
Water loan sinking fund, Cheshire Provident Institution,	991 32	
Telephone tolls,	19 95	
Rent of reservoir,	200 00	
		$31,657 45
Paid Paul F. Babbidge, salary, superintendent,	$800 00	
Paid water bonds and interest, loan of 1887,	10,875 00	
Water bonds and interest, loan of 1902,	1,192 50	
Frank H. Whitcomb, weekly pay-rolls,	3,130 83	
A. B. Skinner Co., dynamite,	5 20	
National Meter Co., meters and repairs,	214 59	
Boston & Maine Railroad, freight,	105 82	
John H. Fitzgerald, work, etc.,	2 49	
Keene Gas & Electric Co., electric lighting,	3 60	
New England Telephone & Telegraph Co., instruments and tolls,	54 63	
Knowlton & Stone, goods,	102 34	
Spencer Hardware Co., goods,	66 70	

Pearson Bros., goods, etc.,	40 20
Charles C. Bridgman, goods,	1 09
G. H. Eames & Son, grain, etc.,	17 00
J. H. Cunningham Co., goods,	282 16
Union Water Meter Co., meters, etc.,	379 95
Walworth Manufacturing Co., cocks, nipples, etc.,	116 62
G. E. Gilchrist Co., cocks, holders, etc.,	415 52
Chadwick-Boston Lead Co., lead, lead pipe, etc.,	99 53
D. R. & F. A. Cole, grain, etc.,	35 00
R. M. Lawrence, teams,	35 65
John A. Denison, car fares, etc.,	10 02
H. W. Hubbard, labor, etc.,	23 61
G. H. Tilden & Co., goods,	6 30
Reuben Ray, repairs,	62 43
George M. Rossman, repairs, goods,	7 35
J. H. Spencer & Son, shoeing,	18 45
Carmine A. Napolitano, telephoning and services,	3 90
Paul F. Babbidge, express, envelopes, etc.,	13 29
F. C. & L. A. Nims, teams,	51 50
Ludlow Valve Manufacturing Co., hydrants, bushings,	141 72
Bion H. Whitehouse, pictures,	3 60
Sentinel Printing Co., printing reports,	39 00
Humphrey Machine Co., castings,	5 30
Wilton H. Spalter, goods,	8 48
Mrs. F. E. Barrett, hay,	48 25
Harry M. Wilder, teams,	39 15
Beaver Mills, bedding,	3 00
Hersey Manufacturing Co., meters,	51 89
Joseph N. Hevey, goods,	1 20
Cheshire Garage Co., gasoline,	2 22
Bullard & Shedd Co., goods,	1 50
J. C. Black & Co., pulleys,	1 40

Pittsburg Meter Co., meters, etc.,	216 90
Darling Pump Manufacturing Co., goods,	32 10
Giffin Coal Co., coal,	6 23
American Express Co., express,	2 60
Alfred E. Barnard, repairs,	7 70
Grip Coupling Co., couplings,	31 80
Wilcox Machine Co., repairs, etc.,	18 34
Robert Fletcher, services, sanitary engineer,	27 15
Darling & Co., notices,	14 25
R. D. Wood & Co., hydrants,	30 05
Edward N. Pearson, engrossing fees,	1 50
Keene Electric Railway, mileage,	10 50
Town of Nelson, taxes,	16 50
Town of Roxbury, taxes,	540 38
Estate of John A. Wright, stock, Cheshire Granite Co.,	300 00
Estate of Isaac Story, stock of Cheshire Granite Co., and lands of said estate in Roxbury,	2,500 00
Charles Millar & Son Co., pipe,	587 13
J. Cushing & Co., grain, etc.,	17 00
Monadnock Laundry, laundrying tents,	4 00
Louis N. Murray, labor,	1 85
New Era Tea Co., goods,	11 47
Clarence E. Stickney, goods, etc.,	1 10
Robinson-Brett Lumber Co., soft pine,	2 20
B. Hoffman Machine Co., valves, wheels,	14 00
Keene Directory Co., book,	1 50
L. E. Knott Apparatus Co., Boston Bubblers,	12 48
Victor E. Hudson, lettering carts,	2 50
Builders Iron Foundry, goods,	45 90
J. C. Estabrook, sealer's fee,	1 00
Braman, Dow & Co., goods,	84
Neptune Meter Co., compound meter,	65 00
City Treasurer, interest on loan of 1891,	900 00
City of Fitchburg, bends,	3 16

Nims, Whitney & Co., goods,	3 26	
Town of Roxbury, taxes, 1911, on Story property,	24 75	
Crosby Steam Gauge and Valve Co., gauge,	12 00	
H. L. Wiswall, services, Story property,	5 00	
C. M. Norwood, services, Story property,	16 93	
Philip H. Faulkner, services and examination, Story purchase,	54 06	
Adams & Atwood, goods,	24 66	
Highway department, work,	4 00	
Samuel Wadsworth, services,	6 50	
		$24,098 27
Balance to new account,		$7,559 18

RECAPITULATION OF WATER WORKS ACCOUNT.

RECEIVED.

From collector,	$28,571 91	
From superintendent,	1,874 27	
From water loan sinking fund,	991 32	
From city clerk, telephone tolls,	19 95	
From rent of reservoir, for cutting ice,	200 00	
		$31,657 45

PAID.

For maintenance, water works,	$2,659 60	
For extensions, taxes, stock,	5,588 68	
For payment of bonds and interest,	12,967 50	
For purchase of land in Roxbury, quarry rights, etc.,	2,882 49	
		$24,098 27

Balance to new account, for water works expenses, $7,559 18

WATER CONNECTIONS AND CHANGES, CENTRAL SQUARE.

Balance from last year,		$6 00
Paid John H. Fitzgerald,		$6 00

SEWERS.

Balance to new account, from last year,	$814 95	
Appropriation,	1,000 00	
Deposited by the superintendent,	1,470 15	
		$3,285 10
Paid, Paul F. Babbidge, salary, superintendent.	$400 00	
Frank H. Whitcomb, weekly pay-rolls,	1,074 63	
A. B. Skinner Co., dynamite,	80	
Pearson Bros., goods,	13 25	
Keene Brick Co., brick,	25 25	
George H. Eames & Son, grain,	12 50	
D. R. & F. A. Cole, grain,	23 75	
J. Cushing & Co., grain,	12 00	
Mrs. F. E. Barrett, hay,	27 94	
Mrs. James Driscoll, damage to garden,	15 00	
Standard Oil Co. of New York, oil,	10 20	
J. H. Pender, hack hire,	50	
Reuben Ray, repairs,	16 45	
Keene Gas & Electric Co., electric lighting,	3 60	
J. H. Spencer & Son, shoeing,	11 45	
Knowlton & Stone, goods,	132 64	
Spencer Hardware Co., cement, pipe, etc.,	623 04	
Dodge's Pharmacy, goods,	60	
F. C. Tilton & Co., mittens,	3 25	
Charles C. Bridgman, goods,	40	
Clarence E. Stickney, repairs, etc.,	1 80	
Paul F. Babbidge, paid for envelopes, etc.,	4 00	
Giffin Coal Co., coal,	3 86	

Alfred E. Barnard, repairs, etc.,	2 45	
Thayer & Collins, shavings,	1 00	
Harold L. Bond Co., goods,	19 92	
Humphrey Machine Co., grate and cover castings,	59 80	
American Express Co., express charges,	72	
Luke E. Joslin, repairs,	2 00	
John M. Duffy, boots,	13 46	
Bullard & Shedd Co., goods,	1 75	
Boston & Maine Railroad, freight,	73	
J. H. Cunningham Co., diaphragms,	15 00	
Charles M. Cummings, boots,	11 25	
Merrimac Iron Foundry, castings,	9 50	
Hezro W. Hubbard, repairs,	1 50	
Beaver Mills, plank and shavings,	41 00	
Highway department, work,	4 00	
		$2,600 99
Balance to new account,		$684 11

WASHINGTON STREET SEWER.

Appropriation,	$900 00	
Additional appropriation,	69 03	
		$969 03
Paid Frank H. Whitcomb, weekly payrolls,	$673 18	
Sewer department, labor, etc.,	291 85	
John J. Osterhout, services,	4 00	
		$969 03

MARLBORO STREET SEWER.

Appropriation,		$1,300 00
Paid Frank H. Whitcomb, weekly payrolls,	$482 18	

Spencer Hardware Co., pipe,	156 03	
Sewer department, labor, etc.,	485 38	
		$1,123 59
Balance unexpended,		$176 41

FOUNDRY STREET SEWER.

Appropriation,	$240 00	
Additional appropriation,	42	
		$240 42
Paid sewer department, labor, etc.,		$240 42

LAMSON STREET SEWER.

Appropriation,	$80 00	
Additional appropriation,	26 14	
		$106 14
Paid Frank H. Whitcomb, weekly pay-rolls,	$22 59	
Sewer department, labor and material,	56 15	
		$78 74
Balance unexpended,		$27 40

PORTLAND STREET SEWER.

Appropriation,	$45 00	
Paid sewer department, labor, etc.,	36 35	
Balance unexpended,		$8 65

DUFFY COURT SEWER.

Appropriation,	$50 20	
Paid sewer department, labor, etc.,	50 20	

DRAINS.

Balance to new account,	$324 65
Appropriation,	1,000 00

Additional appropriation,		450 00
Deposited by superintendent,		1,243 51
		$3,018 16
Paid Paul F. Babbidge, salary, superintendent,	$300 00	
Frank H. Whitcomb, weekly pay-rolls,	816 03	
Keene Brick Co., brick,	106 00	
Charles C. Bridgman, goods,	44	
George H. Eames & Son, grain,	9 13	
D. R. & F. A. Cole, grain,	17 65	
J. Cushing & Co., grain,	10 18	
Mrs. F. E. Barrett, hay,	24 47	
Concord Foundry Co., bases, grates, frames, covers,	63 12	
Boston & Maine Railroad, freight,	2 05	
J. H. Spencer & Son, shoeing,	8 30	
Mrs. Tellis Merchant, stone,	70	
Knowlton & Stone, goods,	57 77	
Keene Gas & Electric Co., electric lighting,	3 78	
F. C. Tilton & Co., mittens,	3 25	
Beaver Mills, bedding,	3 00	
Giffin Coal Co., coal,	19 03	
Alfred E. Barnard, repairs,	2 00	
Wilkinson & Co., goods,	6 50	
Spencer Hardware Co., goods,	544 70	
Harold L. Bond Co., goods,	9 00	
Humphrey Machine Co., castings,	83 70	
John M. Duffy, boots,	4 00	
Hezro W. Hubbard, repairs,	50	
Standard Oil Co. of New York, oil,	3 60	
Merrimack Iron Foundry, castings,	5 00	
Highway department, work,	60 00	
		$2,163 90
Balance to new account,		$854 26

DRAIN, EMERALD AND RALSTON STREETS.

Appropriation,		$550 00
Paid Spencer Hardware Co., pipe,	$152 97	
Frank H. Whitcomb, weekly pay-rolls,	135 44	
Drain department, labor, etc.,	231 65	
		$520 06
Balance unexpended,		$29 94

DRAIN, CASTLE AND COLORADO STREETS.

Appropriation,	$150 00	
Paid to the city by J. Fred Whitcomb,	50 00	
Additional appropriation,	37 88	
		$237 88
Paid Frank H. Whitcomb, pay-roll,	$85 88	
Drain department, labor, etc.,	152 00	
		$237 88

LAMSON STREET DRAIN.

Appropriation,	$140 00	
Additional appropriation,	93 63	
		$233 63
Paid, Frank H. Whitcomb, weekly pay-roll,	$27 72	
Keene Brick Company,	15 00	
Drain department, labor, etc.,	192 95	
		$235 67
Account overdrawn,		$2 04

MAIN STREET DRAIN.

Appropriation,	$388 09
Paid drain department, labor, etc.,	388 09

WASHINGTON STREET DRAIN.

Appropriation,		$200 00
Paid Frank H. Whitcomb, pay-roll,	$55 77	
Paid drain department, labor, etc.,	109 25	
		$165 02
Balance unexpended,		$34 98

RAILROAD STREET DRAIN.

Appropriation,		$225 00
Paid Frank H. Whitcomb, pay-roll,	$47 86	
Paid drain department, labor, etc.,	116 62	
		$164 48
Balance unexpended,		$60 52

ELECTRIC STREET LIGHTS.

Balance from last year,	$1414 45	
Appropriation,	10,500 00	
Additional appropriation,	1,800 00	
		$13,714 45
Paid Keene Gas & Electric Co., lighting streets,	$9,713 75	
George M. Rossman, changes in locations, etc.,	2,028 91	
		$11,742 66
Balance to new account,		$1,971 79

SCHOOLS.

UNION SCHOOL DISTRICT.

Balance due district on year 1910,	$12,000 00
Appropriation, as per district tax,	16,660 00

Appropriation, as per list of statutory obligations,	20,707 50	
Literary fund,	990 36	
Balance of dog license fees,	950 65	
		$51,308 51
Paid William C. Hall, treasurer, balance of 1910,	$12,000 00	
Paid William C. Hall, treasurer,	27,308 51	
		$39,308 51
Balance due Union School District,		$12,000 00

PUBLIC LIBRARY.

Balance from last year,	$95 81	
Appropriation,	500 00	
Thayer & Chapin fund, interest,	200 00	
Ingersoll fund, interest,	30 59	
Mary R. Hall fund, interest,	17 50	
Maria Wakefield Osborne fund, interest,	3 51	
Fines collected by librarian,	162 00	
		$1,009 41
Paid The H. W. Wilson Co., books,	$17 55	
F. J. Barnard, & Co., binding books,	131 33	
A. L. A. Publishing Board, books,	1 00	
W. B. Clarke Co., books,	5 83	
G. H. Tilden & Co., books,	341 12	
R. H. Huntting & Co., books,	17 16	
Sentinel Printing Co., supplements,	26 00	
The Bishop Book Co., books,	11 50	
The Independent, publication,	75	
Keene Directory Co., book,	1 50	
Caroline L. Himebaugh, books,	13 50	

J. Q. Adams & Co., book,	18 00	
R. E. Eldridge, books,	124 35	
David Farquhar, books,	54 04	
		$763 63
Balance to new account,		$245 78

PUBLIC LIBRARY EXPENSE.

Balance from last year,	$97 44	
Appropriation,	2,000 00	
Additional appropriation,	500 00	
Henry O. Coolidge fund, interest,	97 42	
		$2,694 86
Paid Maud E. Bloomingdale, salary, librarian,	$200 00	
Mary Lucina Saxton, salary, librarian,	482 25	
Maude H. Sherman, salary, assistant librarian,	309 41	
Bessie M. McGregor, assistant,	46 73	
Theodore J. Locke, services, janitor, etc.,	236 52	
Keene Gas & Electric Co., gas and electric lighting,	240 79	
Spencer Hardware Co., coal, etc.,	145 06	
Holbrook Grocery Co., goods,	4 50	
Library Bureau, index cabinet,	85 43	
Bert G. Magnuson, waxing floors,	15 75	
Pearson Bros., goods,	2 60	
Sentinel Printing Co., postal cards and printing,	21 35	
G. H. Aldrich & Sons, insurance,	37 50	
Kirk & Sewall, repairs,	3 52	
George M. Rossman, goods,	50 83	
Derby Desk Co., call slips,	2 70	

Ellis Bros., labor, etc.,	3 45	
Giffin Coal Co., wood,	4 30	
Sentinel Printing Co., printing,	15 75	
A. Burt Palmer, insurance,	29 19	
John Steinmetz & Son, door holders,	5 85	
G. H. Tilden & Co., goods,	6 17	
William W. Sawyer, coal,	555 55	
George Frank Ball, insurance,	30 00	
Arabol Manufacturing Co., glue,	1 38	
Victor E. Hudson, sign,	1 00	
Lloyd D. Richardson, work,	7 01	
Richard C. Joslin, work,	7 07	
Charles C. Bridgman, goods,	65	
Gaylord Bros., cloth, etc.,	3 25	
R. H. Smith Manufacturing Co., midgets,	1 62	
		$2,557 18
Balance to new account,		$137 68

CONCRETE SIDEWALKS.

Balance from last year,	$16 22	
Appropriation,	2,000 00	
Additional appropriation,	600 00	
		$2,616 22
Paid Keene Artificial Stone Co., concrete work, etc.,	$2,488 80	
Frank H. Whitcomb, weekly pay rolls,	22 50	
Forest O. Whitcomb, labor, etc.,	54 35	
James W. Carroll, labor, etc.,	11 15	
Samuel Wadsworth, services of engineer,	40 12	
		$2,616 92
Account overdrawn,		70

SCHOOL BOOKS AND SUPPLIES.*

Balance in hands of city,	$ 36
Paid McKinley Publishing Co., maps,	$ 36

*The amount required for school books and supplies for 1911 was reported in the list of statutory obligations of Union School District and assessed accordingly.

COUNTY AID TO SOLDIERS OR THEIR FAMILIES.

Paid Mary J. Barlow, support of self,	$84 00	
Ellen Jones, care of Mrs. Coburn,	12 00	
Mrs. Louis Wells, support of self,	72 00	
Frank L. Pratt, rent,	80 00	
Lewis Ellis, rent,	78 00	
Mrs. George H. Temple, support of self,	132 00	
Fannie S. Allen, support of Harriet Hewett,	68 00	
Aid to a soldier,	120 00	
		$646 00

PARKS.

Balance from last year,	$138 80	
Appropriation,	200 00	
George A. Wheelock fund, interest,	200 00	
		$538 80
Paid James S. Taft, salary, park commissioner,	$25 00	
Clarence N. Holman, work with team,	46 00	
Frank H. Whitcomb, weekly pay-rolls,	261 27	
Herman C. Rice, repairs, etc.,	5 00	
John F. Page, services, janitor, etc.,	72 64	
		$409 91
Balance to new account,		$128 89

CEMETERIES.

Balance from last year,	$951 82	
Appropriation, maintenance,	300 00	
Appropriation, funds in treasury at 3½ per cent,	355 27	
Income on cemetery funds collected by city treasurer,	347 07	
Collected for sale and care of lots,	2,022 30	
Telephone tolls,	40	
		$3,976 86

Paid Walter E. Mason, salary, superintendent,	$200 00
Walter E. Mason, services and use of horse,	647 71
Frank H. Whitcomb, weekly pay-rolls,	1,535 25
David E. Cheney, labor,	156 50
Frank H. Whitcomb, recording deeds,	7 25
New England Telephone & Telegraph Co., instrument and tolls,	14 60
Geo. H. Eames & Son, seed, etc.,	29 54
Alfred E. Barnard, repairs, etc.,	1 70
Reuben Ray, repairs, etc.,	1 75
Spencer Hardware Co., goods,	16 47
Fred W. Towne, painting at tool house,	1 25
Knowlton & Stone, goods,	10 99
Walter E. Mason, sawing pine,	1 55
Ernest L. Cobb, repairing tools,	2 75
R. J. Haight, record book,	1 62
George F. Ball, insurance,	7 50
L. P. Butler & Co., labor, etc.,	10 85
Kirk & Sewall, stove, pipe, etc.,	11 19
George A. Gordon, fence,	384 30
Ellis Bros., labor, etc.,	37 50
Fred W. Towne, painting bridge,	6 30
Nims, Whitney & Co., goods,	75

Peter Connor, loam, etc.,	101 50	
Bullard & Shedd Co., goods,	15	
Keene Screen & Ladder Co., ladder,	7 20	
Keene Postoffice, envelopes and stamps,	10 62	
Wilton H. Spalter, goods,	25	
Guy F. Fairfield, loam,	2 00	
Water and Sewer department, labor,	1 76	
Samuel Wadsworth, services,	1 75	
		$3,212 55
Balance to new account,		$764 31

STREET SPRINKLING.

Appropriation,	$2,000 00	
Assessment collected,	1,500 00	
Deposited by superintendent,	29 43	
		$3,529 43
Paid account overdrawn,		$375 87
H. W. Hubbard, repairs,	$28 07	
Nelson A. Crosier, repairs,	5 20	
J. Fred Stearns, painting carts,	75 00	
Eureka Fire Hose Manufacturing Co., hose,	75 00	
Reuben Ray, repairs,	3 50	
Edward N. Pearson, engrossing fee,	1 50	
Frank H. Whitcomb, weekly pay-roll,	20 40	
Alden Speare's Sons Co., tascoil,	691 26	
Standard Oil Co. of New York, pipe gate valve,	18 00	
Boston & Maine Railroad, freight,	106 56	
Calcide Process Co., gran. calcide,	447 20	

Highway department, watering, oiling, treating, etc.,	1,331 17	
Samuel Wadsworth, services,	8 50	
		$2,811 36
		$3,187 23
Balance to new account,		$342 20

INTEREST ON BONDS.

PAVING BONDS.

Appropriation, Dec. 15, 1910,	$300 00	
Appropriation, Jan. 5, 1911,	540 00	
		$840 00
Paid city treasurer, interest on paving bonds,		$600 00
Balance to new account,		$240 00

PAYMENT ON BONDS.

PAVING BONDS.

Appropriation,	$3,000 00
Paid city treasurer, paving bonds due July 1, 1911,	$3,000 00

ASSISTANCE TO PERSONS IN QUARANTINE AND INCIDENTAL EXPENSES.

Balance from last year,	$62 11
Appropriation,	200 00

Additional appropriation,	50 00	
Additional appropriation,	25 00	
		$337 11
Paid Young Men's Christian Association, rent of hall,	$10 00	
Frank D. Worcester, disinfecting and use of horse,	129 00	
New Era Tea Co., goods,	28 12	
John H. Pender, hack hire,	2 75	
Spencer Hardware Co., goods,	7 70	
New England Telephone & Telegraph Co., tolls,	2 20	
W. H. Spalter, goods,	85	
Mrs. Charles Brooks, milk,	1 50	
Bullard & Shedd Co., goods,	94 73	
Isaac Champaign, board of Miller children,	29 00	
C. A. Napolitano, services,	1 00	
Cheshire Laundry, lime,	1 22	
H. N. Kingsford, examining an organ from pig,	5 00	
W. P. Chamberlain Co., goods,	2 20	
Charles Tyler, burying a cat,	25	
Keene Postoffice, envelopes and stamps,	10 62	
Cheshire Republican Co., printing notices,	4 15	
Nims, Whitney & Co., goods,	3 00	
American Express Co., express charges,	30	
		$333 59
Balance to new account,		$3 52

WATER CONNECTIONS AND CHANGES, CENTRAL SQUARE.

Balance from last year,	$6 00
Paid John H. Fitzgerald, connections on mains,	6 00

COLLECTION OF TAXES, 1898-1908, INCLUSIVE.

Balance from last year,		$418 25
Paid Albert W. Green, deputy collector, services,	$130 50	
James F. Ryan, hack hire,	1 00	
Sentinel Printing Co., printing,	1 25	
Keene Postoffice, stamps,	10 00	
Leon M. Willard, services of stenographer,	35	
A. J. LaRock, hack hire,	1 75	
Robert A. Ray, attorney, collecting taxes,	20 00	
		$164 85
Balance to new account,		$253 40

COLLECTOR OF TAXES, 1898-1908, INCLUSIVE.

Balance from last year,	$150 00
Paid Clarence A. Wardwell, collector,	$150 00

BRIDGE OVER ASHUELOT RIVER, WINCHESTER STREET.

Additional appropriation, Dec. 15, 1911,		$2,338 30
Paid account overdrawn,		$295 30
Frank H. Whitcomb, pay-roll,	$7 00	
Canton Bridge Co., payment on contract,	1,986 00	
		$1,993 00
		$2,288 30
Balance reserved,		$50 00

BALLOT INSPECTORS.

Appropriation,		$40 00
Paid Herbert A. Davis,	$2 00	
John P. Flanagan,	2 00	
Joseph N. Hevey,	2 00	
Rufus S. Graves,	2 00	
Frederick M. Hamilton,	2 00	
William W. Sturtevant,	2 00	
William H. Britton,	2 00	
Herman C. Rice,	2 00	
George F. Kingsbury,	2 00	
Robert F. Carroll,	2 00	
William T. Winn,	2 00	
Charles L. Sutton,	2 00	
Irving F. Wales,	2 00	
Edward J. Carr,	2 00	
George F. T. Trask,	2 00	
Lee W. Sawyer,	2 00	
John H. Kennedy,	2 00	
		$34 00
Balance to new account,		$6 00

WEST SIDE ROAD.

Balance from last year,	$1,180 76	
Appropriation,	546 08	
		$1,726 84
Paid Lane Construction Co.,		$1,726 84

WEST SIDE ROAD.

Appropriation, joint fund, 1911,	$10,000 00	
Additional appropriation,	8,500 00	
Received from state, joint fund,	9,396 58	
Returned from pay-roll, gasoline,	6 48	
		$27,903 06
Paid Harold L. Bond Co., end rings for roller,	$20 00	
Boston & Maine Railroad, freight,	10 32	
Standard Oil Co. of New York, gasoline,	6 48	
Knowlton & Stone, goods,	194 23	
A. B. Skinner Co., battery and wire,	20 50	
George H. Eames & Son, tools,	12 00	
New England Telephone & Telegraph Co., tolls,	4 09	
Jones & Avery, pins,	3 00	
Sewall & Co., iron for stone crusher,	3 57	
Frank L. Bowen, foreman, weekly pay-rolls,	28,171 44	
Frank L. Bowen, foreman, bridges pay-rolls,	1,240 18	
Peter Gioso, labor,	3 51	
Wilcox Machine Co., repairs,	25 75	
Beaver Mills, lumber,	34 05	
J. C. Black & Co., work on couplings,	2 50	
Burdett Chair Mfg. Co., lumber,	19 00	
Aberthaw Construction Co., rods,	108 45	
Geo. H. Eames & Son, stone drags,	52 00	
Knowlton & Stone, goods,	194 74	
A. Burt Palmer, insurance,	180 00	
		$30,305 81
Account overdrawn,		$2,402 75

FOOD INSPECTION.

Balance from last year,	$293 85	
Appropriation, Sept. 7, 1911,	150 00	
		$443 85
Paid Clinton P. Bugbee, salary, inspector,	$317 50	
Sentinel Printing Co., printing notices, etc.,	36 95	
Francis P. McCushing, salary, inspector,	57 50	
		$411 95
Balance to new account,		$31 90

STATE TAX, 1910.

Appropriation,	$15,750 00
Paid city treasurer amount of state tax,	$15,750 00

DOMESTIC ANIMALS KILLED BY DOGS.

Balance from last year,	$970 65	
Paid Ervin J. Davis, sheep killed by dogs,	20 00	
Balance paid for support of schools,		$950 65

DOMESTIC ANIMALS KILLED BY DOGS.

Amount of dog license fees collected, 1911,		$930 20
Paid Frank A Dodge, constable, expenses notifying owners,	$2 20	
Police department, notifying owners,	9 00	
Ervin J. Davis, sheep killed by dogs,	27 00	
Francis P. McCushing, services,	10 50	
		$48 70
Balance in treasury,		$881 50

COUNTY TAX.

Balance due Cheshire county, year 1910,	$3,000 00	
Appropriation, county tax assessed year 1911,	20,163 19	
		$23,163 19
Paid Cheshire county, balance of tax, year 1910,	$3,000 00	
Paid Cheshire county on tax assessed year 1911,	17,163 19	
		$20,163 19
Balance due Cheshire county on 1911 tax,		$3,000 00

DAM AT ECHO LAKE.

Balance from last year,		$49 38
Paid New Era Tea Co., goods,	$7 16	
H. W. Hubbard, labor, etc.,	6 25	
W. A. & W. L. Greene, goods,	7 29	
		$20 70
Balance,		$28 68

COOLIDGE ANNUITY.

Balance from last year,	$400 00	
Appropriation,	800 00	
		$1,200 00
Paid Mrs. Emily B. Coolidge,		$800 00
Balance to new account,		$400 00

LAND DAMAGES.

Appropriation,	$450 00
Paid William W. Sawyer, land for Blake street extension,	$450 00

INDEXING KEENE CEMETERIES.

Balance from last year,	$3 65	
Appropriation, Sept. 7, 1911,	15 00	
		$18 65
Paid Samuel Wadsworth, services,		$8 00
Balance to new account,		$10 65

CITY LIQUOR AGENCY.

Balance from last year,	$23 35
Paid A. M. Warden, typewriting,	75
Balance,	$22 60

RUNNERS FOR HOOK AND LADDER WAGON.

Appropriation,	$150 00
Paid John H. Hobbs, runners,	$149 10
Balance,	$ 90

INSTALLATION OF FIRE ALARM BOXES.

Appropriation,	$75 00	
Additional appropriation,	75 00	
Additional appropriation,	175 00	
		$325 00

Paid Star Electric Co., boxes,	$221 35	
Henry E. Shepardson, poles,	45 50	
		$266 85
Balance to new account,		$58 15

NUMBERING BUILDINGS.

Balance from last year,		$12 74
Paid Enterprise Plating Co., house numbers,	$6 00	
Samuel Wadsworth, services,	14 12	
		$20 12
Account overdrawn,		$7 38

DESTROYING THE BROWN TAIL MOTH.

Appropriation,		$179 63
Paid Keene Postoffice, government envelopes,	$21 84	
Clarence N. Holman, services,	129 75	
James S. Taft, expenses,	28 04	
		$179 63

HORSES FOR HIGHWAY DEPARTMENT.

Appropriation,	$600 00
Paid Ira Johnson, horses,	$600 00

CEMETERY FUNDS INVESTED.

W. H. H. Beal fund, appropriation,	$100 00
Paid Keene Savings Bank, book No. 6197,	$100 00
Wealthia T. Williams fund, appropriation,	$100 00
Paid Cheshire County Savings Bank, book No. 6254,	$100 00
Mrs. Joseph F. Perry fund, appropriation,	$100 00
Paid Keene Savings Bank, book No. 6266,	$100 00
Eugene F. Wood fund, appropriation,	$100 00
Paid Cheshire County Savings Bank, book No. 6350,	$100 00
Norris G. Gurnsey fund, appropriation,	$200 00
Paid Keene Savings Bank, book No. 6306,	$200 00
Royal H. Porter fund,	$100 00
Paid Cheshire County Savings Bank, book No. 6481,	$100 00
Aurelia A. Willard fund,	$100 00
Paid Cheshire County Savings Bank, book No. 6480,	$100 00
Katherine F. Leverett fund,	$100 00
Paid Keene Savings Bank, book No. 6419,	$100 00
Mary M. Cook fund,	$100 00
Paid Cheshire County Savings Bank, book No. 6526,	$100 00
George H. Mead fund,	$100 00
Paid Keene Savings Bank, book No. 6396,	$100 00

DISTRIBUTION OF INCOME ON MARY R. HALL CHARITABLE FUND.

Appropriation,		$120 00
Paid Elizabeth A. Bailey,	$5 00	
Hannah S. Raymond,	10 00	
Mrs. C. C. Parker,	5 00	
Catherine A. Cheever,	10 00	
Martha Griffith,	10 00	
Juliette Towns,	10 00	
Sarah E. Barrett,	10 00	

Lucinda Seavey,	10 00	
Hattie L. P. Hastings,	10 00	
Nellie Leora,	10 00	
Mrs. E. W. Hadley,	10 00	
Ellen Lee,	10 00	
Julia Metcalf,	5 00	
Nancy S. Baker,	5 00	
		$120 00

FIRE HOSE AND CLOTHING.

Appropriation,		$888 00
Paid F. C. Tilton & Co., mitts,	$8 82	
John M. Duffy, boots,	93 03	
J. M. Hardy, coats,	21 00	
Eureka Fire Hose Co., hose,	650 00	
Heffron & Dee, coats and hats,	69 75	
		$842 60
Balance unexpended,		$45 40

INVESTMENT OF COOLIDGE FUND.

Amount in city treasury,	$4,056 63
Paid joint standing committee on finance for investment,	$4,056 63

BOUNTY ON HEDGEHOGS.

Charles P. Russell,	$0 20
Paid William Croto,	20
Herbert L. Fisher,	80

Henry O. Mansfield,	20	
Earl H. Curtis,	40	
Allison L. Piper,	20	
Orrin A. Ellis,	1 20	
Ralph W. Payne,	1 40	
Harrison C. Fay,	60	
Gale E. Hill,	40	
John Bushey,	1 20	
Leon A. Wright,	20	
Charles E. Whitehouse,	1 80	
Louis F. Guild,	1 80	
Walter H. Potter,	1 20	
Walter H. Bixby,	40	
James M. Faulkner,	20	
Fred Pelkey,	20	
Robert A. Smith,	40	
Mamie A. Willard,	80	
Carroll Henry Wright,	60	
John Towns,	20	
Sheldon Barker,	20	
John F. Price,	20	
John Fick,	40	
Carl M. Starkey,	40	
		$15 80

OLD BOUNTY CLAIMS.

Amount reserved from previous years,	$1 00
Paid John H. Robbins, hedgehog bounty,	25
Balance reserved, for adjusted claims,	75

ROXBURY FIRE.

Paid by town of Roxbury,	$337 46
Paid Frank H. Whitcomb, pay roll,	$337 46

MEMORIAL DAY EXERCISES.

Appropriation,		$200 00
Paid John Sedgwick Post, No. 4, G. A. R.,		$200 00

ALTERATIONS AND ADDITIONS TO LIBRARY BUILDING.

Appropriation,		$18,000 00
Paid account overdrawn, 1909,		$187 00
Paid Edwin J. Lewis, Jr., services,	$906 85	
G. H. Aldrich & Sons, permits,	40 00	
A. Burt Palmer, permits,	18 25	
New England Telephone & Telegraph Co., tolls,	1 20	
R. H. Howes Construction Company, payments on contract,	5,025 00	
George Frank Ball, permits,	20 00	
Water and sewer department, labor,	4 00	
		$6,015 30
		$6,202 30
Balance to new account,		$11,797 70

INDEPENDENCE DAY OBSERVANCES.

Appropriation,	$100 00	
Balance from committee on sesquicentennial celebration,	$177 45	
From Keene Electric Railway,	75 00	
From Charles G. Shedd,	5 00	
From George H. Steele,	5 00	
Appropriation for expenses incurred by the committee,	320 00	
		$682 45

Paid C. W. Sheafe, agent, amusements,	$100 00	
Ralph Holbrook, prize,	8 00	
City Band of Keene, music,	88 00	
Winthrop D. F. Piper, prize,	12 00	
Frank P. Gleason, prize,	5 00	
Robinson-Brett Lumber Co., prize,	10 00	
Edward E. Bagley, transposing and arranging music,	4 00	
Keene Drum Corps, music,	16 00	
G. H. Tilden & Co., flags,	19 38	
Holbrook Fireworks Co., fireworks,	300 00	
Robinson-Brett Lumber Co., use of stage,	36 70	
M. O. Spaulding, building stage,	17 79	
S. G. Griffin Camp, S. V., prize,	5 00	
Keene Aerie of Eagles, prize,	5 00	
Federation of Women's Clubs, prize,	10 00	
Keene Council, Knights of Columbus, prize,	5 00	
Pokahoket Tribe, I. O. Red Men, prize,	5 00	
Old Homestead Lodge, prize,	10 00	
Holbrook Grocery Co., prize,	5 00	
Friendship Rebekah Degree Lodge, prize,	5 00	
Harry D. Hopkins, prize,	10 00	
Spencer Hardware Co., goods,	6 00	
		$682 87
Account overdrawn,		$0 42

FREE PUBLIC BAND CONCERTS.

Appropriation,	$800 00
Paid City Band of Keene, for free public band concerts,	800 00

PURCHASE OF STEAM ROAD ROLLER.

Appropriation,	$3,000 00

Paid Buffalo Steam Roller Co., 24,000 lb. steam roller,	$2,450 00	
Old Kelley roller,	550 00	
		$3,000 00

HIGHWAY AND CONCRETE WORK.

WEST, FEDERAL AND LAMSON STREETS.

Appropriation,		$3,200 00
Paid Frank H. Whitcomb, weekly payrolls,	$608 71	
Webb Granite & Construction Co., curb stones, etc.,	682 09	
Boston & Maine Railroad, freight,	54 58	
Cheshire Republican Co., printing adv.,	1 30	
Samuel Wadsworth, services, engineer,	53 50	
		$1,400 18
Balance to new account,		$1,799 82

UNIFORMS FOR FIRE DEPARTMENT.

Appropriation,	$103 00
Paid J. Fred Whitcomb, uniforms,	$94 25
Balance unexpended,	$8 75

LADIES' PARK ASSOCIATION.

Interest on Ingersoll legacy,	30 59
Paid H. K. Faulkner, treasurer, Park association,	$30 59

DISTRIBUTION OF INCOME, MINISTER FUND.

Appropriation of interest,		$128 04
Paid Arthur W. Bailey,	$16 01	
H. Sumner Mitchell,	16 01	
John S. Littell,	16 01	
Martin H. Egan,	16 01	
William O. Conrad,	16 00	
Ralph A. Sherwood,	16 00	
Edward F. Miller,	16 00	
O. L. W. Brown,	16 00	
		$128 04

DISTRIBUTION OF INCOME, SIMMONS, EASTBURN AND MORSE FUND.

Appropriation of interest,		$69 88
Paid Nellie Leora,	$6 36	
Catherine A. Cheever,	6 36	
Julia Metcalf,	6 36	
Martha Griffith,	6 35	
Nellie F. Saunders,	6 35	
Jarib S. Herrick,	6 35	
Mary J. Barlow,	6 35	
Hannah S. Raymond,	6 35	
Sarah E. Barrett,	6 35	
Nancy S. Baker,	6 35	
Juliette Towne,	6 35	
		$69 88

INSPECTION KEENE FIRE DEPARTMENT.

Appropriation,	$60 00
Paid board of engineers, Keene fire department,	$60 00

FIREMEN'S STATE CONVENTION.

Appropriation,	100 00
Paid A. W. Green, messenger, use of city hall,	20 00
Balance unexpended,	$80 00

PURCHASE OF LAND, NORTH PART.

Appropriation,	$800 00
Paid Sophia Merchant, land,	$800 00

AID OF ELLIOT CITY HOSPITAL.

Appropriation,	$1,000 00
Paid Walter R. Porter, treasurer, Elliot City Hospital,,	$1,000 00

RECAPITULATION.

RECEIPTS.

Balance in treasury, Dec. 1, 1910,	$32,395 49
C. A. Wardwell, collector, taxes, 1899,	64 00
C. A. Wardwell, collector, taxes, 1900,	50 00
C. A. Wardwell, collector, taxes, 1901,	75 00
C. A. Wardwell, collector, taxes, 1902,	75 00
C. A. Wardwell, collector, taxes, 1903,	125 00
C. A. Wardwell, collector, taxes, 1904,	150 00
C. A. Wardwell, collector, taxes, 1905,	200 00
C. A. Wardwell collector, taxes, 1906,	200 00
C. A. Wardwell, collector, taxes, 1907,	300 00
C. A. Wardwell, collector, taxes, 1908,	1,350 00
C. A. Wardwell, collector, taxes, 1909,	716 74
C. A. Wardwell, collector, taxes, 1910,	19,403 26
C. A. Wardwell, collector, taxes, 1911,	118,200 00
C. A. Wardwell, collector, water,	28,571 91
C. A. Wardwell, collector, street sprinkling,	1,500 00
Frank H. Whitcomb, city clerk, collections,	10,355 16
Paul F. Babbidge, superintendent, collections, water,	1,874 27
Paul F. Babbidge, superintendent, sewer collections,	1,470 15
Paul F. Babbidge, superintendent, drain collections,	1,243 51
Walter E. Mason, superintendent, collections,	2,022 30
Albert W. Green, messenger, collections,	1,664 15

Frank A. Dodge, marshal, collections,	244 30
Arthur A. Wallace, superintendent, collections,	2,055 67
Arthur A. Wallace, superintendent, collections, street sprinkling,	29 43
John J. Donovan, overseer, collections,	3,230 02
Maud E. Bloomingdale, library fines,	45 00
Mary L. Saxton, library fines,	117 00
Robert A. Ray, attorney, taxes collected,	629 28
Edward H. Lord, fines and costs,	14 02
Leonard Wellington, collections,	3 00
Charles C. Buffum, fines and costs,	14 00
Lewis W. Holmes, police court fines,	412 00
Water loan sinking fund,	991 32
Dini and Alford licenses,	34 00
G. A. Wheelock Forestry fund, interest,	200 00
Mary R. Hall, Charitable fund, interest,	120 00
Symonds fund,	17,900 00
License commissioners,	123 26
Mary F. Hall, library fund, interest,	17 50
State treasurer, West side road,	4,661 73
Anna M. C. Morse cemetery fund, interest,	22 50
L. J. Tilton cemetery fund, interest,	45 00
Insurance tax,	748 13
Railroad tax,	8,662 32
Savings bank tax,	3,708 14
Literary fund,	990 36
Russell fund, interest,	5 37
Towne fund, interest,	1 76
Bowker fund, interest,	5 37
Gates fund, interest,	1 76
Ingersoll fund, interest,	8 97
Whitney fund, interest,	1 76
Faulkner fund, interest,	13 85
Packard fund, interest,	3 95
E. E. Keyes fund, interest,	3 51

Alexander fund, interest,	3 51
E. H. Nims fund, interest,	3 51
J. A. Coburn fund, interest,	10 58
H. M. Phillips fund, interest,	5 28
Mary I. Buffum fund, interest,	7 04
W. E. Jaquith fund, interest,	3 51
C. Pressler fund, interest,	7 05
Emily Kingsbury fund, interest,	3 51
J. L. Wyman fund, interest,	3 51
W. B. Fitch fund, interest,	3 51
D. H. Woodward fund, interest,	3 51
P. Handerson fund, interest,	8 81
Elliot fund, interest,	7 04
E. D. Perry fund, interest,	3 51
R. M. Tottingham fund, interest,	3 51
E. A. Johnson fund, interest,	3 22
W. T. Williams fund,	2 04
E. F. Wood fund, interest,	1 17
L. J. Colony fund, interest,	15 63
A. Fletcher fund, interest,	3 83
Thurston fund, interest,	3 51
Woodbury fund, interest,	10 58
J. Perry fund, interest,	3 51
J. A. Wright fund, interest,	7 04
A. D. Heald fund, interest,	3 51
L. C. Nichols fund, interest,	3 51
G. F. Sanborn fund, interest,	3 51
S. K. Stone fund, interest,	3 51
J. B. Abbott fund, interest,	3 51
M. Fairbanks fund, interest,	3 51
Chester Allen fund, interest,	3 51
W. J. Lovejoy fund, interest,	3 51
O. G. Dort fund, interest,	7 04
S. E. Leach fund, interest,	3 51
Mrs. E. M. White fund, interest,	3 51
Mary H. A. Hurd fund, interest,	3 51

Mary E. Starkey fund, interest,	3 51
Cora Walsh fund, interest,	3 51
C. L. Russell fund, interest,	10 58
W. A. Parker fund, interest,	3 51
French, Willard & Jones fund, interest,	7 04
H. M. Hodskins fund, interest,	3 51
O. A. Bingham fund, interest,	3 51
William Willard fund, interest,	3 51
Thatcher & Hunt fund, interest,	5 28
W. H. H. Beal fund, interest,	2 01
Mrs. J. F. Perry fund, interest,	1 43
N. G. Gurnsey fund, interest,	2 30
H. O. Coolidge fund, interest,	97 42
H. O. Coolidge fund, interest, Union School District,	682 50
M. W. Osborne fund, interest,	3 51
Ingersoll Library fund, interest,	30 59
Ingersoll Ladies' Park fund, interest,	30 59
Minister fund, interest,	128 04
Simmons, Eastburn and Morse fund, interest,	69 88
Horatio Kimball fund, interest,	10 00
	$268,346 02

EXPENDITURES.

Orders outstanding, Dec. 1, 1910,	$897 82
Ordinary city charges,	11,365 90
City paupers,	1,844 87
County paupers,	2,660 20
Highway department,	30,023 08
Fire department,	7,140 21
Police department,	5,739 35
Water works department,	24,098 27

Sewer department,	2,600 99
Washington street sewer,	969 03
Marlboro street sewer,	1,123 59
Foundry street sewer,	240 42
Drain department,	2,163 90
Drain, Emerald and Ralston streets,	520 06
Drain, Castle and Colorado streets,	237 88
Electric street lights,	11,742 66
Schools, Union School district,	39,308 51
Public library, books,	763 63
Public library, expense,	2,557 18
Concrete sidewalks,	2,616 92
School books and supplies,	36
County aid to soldiers and their families,	646 00
Parks,	409 91
Cemeteries,	3,212 55
Street sprinkling,	2,811 36
Interest on paving bonds,	600 00
Payment of paving bonds,	3,000 00
Assistance to persons in quarantine and expenses.	333 59
Water connections and changes, Central Square,	6 00
Collection of taxes, 1898-1908, inclusive,	164 85
Collector of taxes, 1898-1908, inclusive,	150 00
Bridge over Ashuelot river, Winchester street,	1,993 00
Ballot inspectors,	34 00
West Side road in the city of Keene, 1910-1911,	1,726 84
West Side road in the city of Keene, joint fund,	30,305 81
Food inspection,	411 95
State tax, 1910,	15,750 00
Domestic animals killed by dogs, 1910-1911,	20 00

Domestic animals killed by dogs, 1911,	48 70
County tax,	20,163 19
Dam at Echo Lake,	20 70
Coolidge annuity,	800 00
Land damages,	450 00
Indexing Keene cemeteries,	8 00
City liquor agency,	75
Runners for Hook and Ladder wagon,	149 10
Installation of fire alarm boxes,	266 85
Numbering buildings,	20 12
Destroying the Brown Tail moth,	179 63
Horses for highway department,	600 00
Cemetery funds invested,	1,100 00
Distribution of income on Mary R. Hall charitable fund,	120 00
Fire hose and clothing,	842 60
Investment of Coolidge fund,	4,056 63
Bounty on hedgehogs,	16 05
Roxbury brush fire,	337 46
Memorial Day exercises,	200 00
Alterations and additions to library building,	6,015 30
Independence Day observances,	682 87
Free public band concerts,	800 00
Purchase of steam road roller,	2,450 00
Federal and Lamson streets, highway and walks, etc.,	1,400 18
Lamson street sewer,	78 74
Portland street sewer,	36 35
Duffy court sewer,	50 20
Lamson street drain,	235 67
Railroad street drain,	164 48
Washington street drain,	165 02
Main street drain,	388 09
Uniforms for fire department,	94 25

Ladies' Park Association,	30 59	
Distribution of Minister fund interest,	128 04	
Distribution of Simmons, Eastburn and Morse fund interest,	69 88	
Inspection, Keene Fire department,	60 00	
Firemen's state convention,	20 00	
Land of Sophia Merchant,	800 00	
Elliot City hospital, aid,	1,000 00	
Balance in treasury, Dec. 1, 1911,	21,872 63	
		$276,112 76
Less outstanding orders, Dec. 1, 1911,		$7,766 74
		$268,346 02

INDEBTEDNESS.

WATER BONDS, LOAN OF 1887.

Due.		Rate of Interest.	Amount Due.	
1912,	January 1,	3½ per cent,	$10,000 00	
1913,	"	"	10,000 00	
				$20,000 00

WATER BONDS, LOAN OF 1891.

Due.		Rate of Interest.	Amount Due.	
1913,	October 1,	4 per cent,	$5,000 00	
1914,	"	"	10,000 00	
1915,	"	"	10,000 00	
1916,	"	"	10,000 00	
1917,	"	"	10,000 00	
				$45,000 00

WATER BONDS, LOAN OF 1902.

Due.		Rate of Interest.	Amount Due.	
1912,	July 1,	3½ per cent,	$5,000 00	
1913,	"	"	5,000 00	
				$10,000 00

PAVING BONDS, LOAN OF 1910.

Due.	Rate of Interest.	Amount Due.	
1912, July 1,	4 per cent,	$3,000 00	
1913, "	"	3,000 00	
1914, "	"	3,000 00	
1915, "	"	3,000 00	
			$12,000 00
Total bonded city debt,			$87,000 00

ASSETS.

Due from collector of taxes, 1898 to 1908, both inclusive,	$2,026 26*
Uncollected claims in hands of Attorney Robert A. Ray,	354 00*
Due from collector of taxes, 1909,	718 06
Due from collector of taxes, 1910,	910 26
Due from collector of taxes, 1911,	16,619 81
Uncollected sprinkling assessments,	233 00
Water loan sinking fund, Cheshire Provident Institution,	3,991 54
Water loan sinking fund, Keene Five Cents Savings Bank,	2,025 36
Uncollected claims, water department,	1,425 00
Uncollected claims, sewer department,	250 00
Uncollected claims, drain department,	225 00
Due from state of New Hampshire, joint fund for West Side road, (estimated),	3,700 00
Cash in the hands of city treasurer,	21,872 63
	$54,350 92

*The above named amounts, due on account of unpaid taxes, are subject to additions of interest payments, and deductions of abatements. Upon the warrants covering the taxes for the years 1898 to 1908, both inclusive, are uncollected, and unadjusted tax claims amounting to the sum of $8,073.40, which were carried as assets in 1909, but which have been dropped from the table.

LIABILITIES.

Hibbard legacy,	$1,000 00
Faulkner legacy,	2,106 98
Russell fund,	107 10
Gates fund,	35 70
Whitney fund,	35 70
Nims fund,	75 41
Colony fund,	310 59
Ball fund,	150 82
Jones fund,	87 32
Towns fund,	35 70
Keyes fund,	87 31
Ingersoll fund,	178 50
Fletcher fund,	152 25
Bowker fund,	107 10
Packard fund,	150 00
Foster fund,	100 00
Searle fund,	100 00
Bingham heirs fund,	100 00
John M. Blake fund,	100 00
Austin E. Howard fund,	100 00
Albert Godfrey fund,	100 00
Holbrook fund,	400 00
Gratia S. Reed fund,	100 00
Ralph J. Holt fund,	100 00
Edward Joslin fund,	500 00
Rebecca T. Wilder fund,	100 00
John Symonds fund,	500 00
L. S. Lord fund,	200 00
F. S. Wheeler fund,	100 00

Lora Stratton fund,	100 00	
Henry Griffith fund,	100 00	
Semira Stearns Cole fund,	100 00	
Edward Cole Aldrich fund,	100 00	
Jennie Ball fund,	250 00	
Mary E. Watkins fund,	100 00	
Asahel Nims fund,	100 00	
Walter J. Wheeler fund,	100 00	
George Burnap fund,	100 00	
C. S. Blodgett fund,	100 00	
Addison L. Parker fund,	100 00	
Mortimer W. Bond fund,	100 00	
Ellen M. Lang fund,	200 00	
Rachel C. Woodward fund,	100 00	
Harvey Phillips fund,	100 00	
Ann C. Nims fund,	100 00	
Tryphena R. Gustine fund,	200 00	
Gordis D. Harris fund,	200 00	
Taft and Tyler fund,	100 00	
Adams, Perkins and Hayward fund,	300 00	
Bial W. Willard fund,	200 00	
Elisha W. Willard fund,	100 00	
Cheshire county, balance of 1911 tax,	3,000 00	
Union School district, balance of appropriation, 1911,	12,000 00	
A. M. Nims, salary of tax collector reserved,	4,000 00	
George A. Wheelock fund, reserved for expenses of reinvestment,	375 00	
Balance due on state tax, 1911,	2,647 06	
City orders outstanding,	7,766 74	
		$39,959 28
Balance of assets over liabilities,		$14,391 64
		$54,350 92

TRUST FUNDS.

IN CARE OF CITY TREASURER.

All items marked with a * are deposited in city treasury at 3½ per cent.

HIBBARD LEGACY, $1,000.*

Deposited with city treasurer. Income used in taking care of Salma Hale lot in cemetery, balance for schools.

CHAS. S. FAULKNER LEGACY, $2,500.

Income used in improving and ornamenting Woodland cemetery.

Cheshire County Savings Bank,	$393 02	
City treasurer,	2,106 98*	
		$2,500 00

SIMMONS AND EASTBURN FUND, $1,980.35.

Given by David Simmons and Susan Eastburn. Interest for the relief and comfort of aged and infirm poor of Keene.

Addition given by Julius N. Morse, in 1896.

Cheshire County Savings Bank,	$1,000 00	
Keene Savings Bank,	980 35	
		$1,980 35

MINISTER FUND, $4,155.

Derived from sale of wood on "minister" lot. Interest divided annually among the clergymen of Keene.

Deposited in Keene Five Cents Savings Bank,	$527 18	
Cheshire County Savings Bank,	1,206 09	
Keene Savings Bank,	2,421 73	
		$4,155 00

See 26th Annual Report, pages 132, 133.

RUSSELL FUND, $300.

Interest used in taking care of Lucinda Russell lot in cemetery, balance for improving and ornamenting Woodland cemetery.

Deposited in Cheshire Provident Institution,	$45 90	
Deposited in Cheshire County Savings Bank,	153 00	
Deposited with city treasurer,	107 10*	
		$306 00

FIREMEN'S RELIEF FUND, $654.62.

Interest to be used under direction of officers of fire department for relief of firemen injured in discharge of duty.

Keene Savings Bank,	$654 62

GATES FUND, $100.

Interest to be used in taking care of the "Rufus Gates lot," and balance in improving Woodland cemetery.

Deposited in Cheshire Provident Institution,	$15 30	
Deposited in Cheshire County Savings Bank,	51 00	
Deposited with city treasurer,	35 70*	
		$102 00

COOLIDGE FUND, $23,556.63.

Income to be used for maintenance of Keene public library.

Invested in Hudson County, N. J., park bonds, 4 per cent, Nos. 2347, 2348, 2707, 2708, due May 1, 1959,	$4,000 00	
Keene Savings Bank, book No. 6221,	56 63	
Note of Union School district, 3½ per cent,	19,500 00	
		$23,556 63

WHITNEY FUND, $100.

Interest to be used annually in improving lot No. 266 in Greenlawn cemetery,

Deposited in Cheshire Provident Institution,	$15 30	
Deposited in Cheshire County Savings Bank,	51 00	
In hands of the city,	35 70*	
		$102 00

NIMS FUND, $75.41.

Interest to be used in taking care of the "Dauphin W. Nims lot," and balance in improving Greenlawn cemetery.

In city treasury,	$75 41*

L. J. COLONY LEGACY, $754.12.

Interest to be used annually in taking care of the lots of Lewis J. Colony and Joshua D. Colony, in Woodland cemetery, and balance for the general improvement of said cemetery.

Keene Savings Bank,	$443 53	
In city treasury,	310 59*	
		$754 12

BALL FUND, $150.82.

Interest to be used in taking care of the "Geo. W. Ball lot," in Woodland cemetery, and the "John Grimes and Mary Grimes Stearns lot," in West Keene cemetery, and balance in improving Woodland and West Keene cemeteries.

In city treasury,	$150 82*

JONES FUND, $100.

Deposited in Keene Five Cents Savings Bank. Interest to be used in taking care of the "Ashley Jones lot," in Woodland cemetery, and the balance for such repairs and improvements as the city councils may direct.

Deposited in Keene Five Cents Savings Bank,	$12 68	
In city treasury,	87 32*	
		$100 00

TOWNS FUND, $100.

Interest to be used, so far as needed, for the care of the "John Towns lot," in Woodland cemetery, and balance for repairs and improvements of said cemetery.

Deposited in Cheshire Provident Institution,	$15 30	
Deposited in Cheshire County Savings Bank,	51 00	
Deposited with city treasurer,	35 70*	
		$102 00

KEYES FUND, $100.

Deposited in Keene Five Cents Savings Bank. Interest to be used, so much as is needed, for the care of the "Zebadiah

Keyes lot," in Washington street cemetery, and the "Harvey A. Bill lot," in Woodland cemetery, and balance for repair and improvements in said cemeteries.

Deposited in Keene Five Cents Savings Bank,	$12 69	
In city treasury,	87 31*	
		$100 00

INGERSOLL LEGACIES.

PUBLIC LIBRARY FUND, $1,000.

Interest to be used annually in the purchase of books for the public library, said books to be labeled, "From the Ingersoll Donation."

Deposited in Cheshire Provident Institution,	$153 00	
Deposited in Cheshire County Savings Bank,	867 00	
		$1,020 00

LADIES' PARK FUND, $1,000.

Interest to be used annually for the care of the Ladies' park, under the direction of a committee of the Park Association, for a term of twenty-five years.

Deposited in Cheshire Provident Institution,	$153 00	
Deposited in Cheshire County Savings Bank,	867 00	
		$1,020 00

(See 26th Annual Report, Page 131.)

CEMETERY FUND.

Interest to be used annually in the care of the "Ingersoll burial lots," in the old cemetery on Washington street.

Deposited in Cheshire Provident Institution,	$76 50	
Deposited in Cheshire County Savings Bank,	255 00	
Deposited with city treasurer,	178 50*	
		$510 00

FLETCHER FUND, $300.

Interest to be used, as far as needed, for the care and adorning of the "Fletcher lot," in Greenlawn cemetery and balance for the improvement of said cemetery.

Deposited in Keene Five Cents Savings Bank,	$38 07	
Keene Savings Bank,	109 68	
Deposited with city treasurer,	152 25*	
		$300 00

BOWKER FUND, $300.

Interest to be used in taking care of the "Bowker lot," in Woodland cemetery and the monument erected on the said lot.

Deposited in Cheshire Provident Institution,	$45 90	
Deposited in Cheshire County Savings Bank,	153 00	
Deposited with city treasurer,	107 10*	
		$306 00

PACKARD FUND, $300.

Interest to be used in care of the "Packard lot," in Woodland cemetery, and "Vose lot," in Washington street cemetery, and purchase of flowers for the same, and the balance, if any, may be paid to the G. A. R. for the decoration of soldiers' graves, or expended as the city may direct.

Deposited in Keene Five Cents Savings Bank,	$37 50	
Deposited in Cheshire County Savings Bank,	112 50	
In city treasury,	150 00*	
		$300 00

FOSTER FUND, $100.*

Deposited with city treasurer. Interest to be used in taking care of the lot in Woodland cemetery in which Jemima F. Foster and her husband are buried.

WOODBURY FUND, $300.

Deposited in the Keene Savings Bank. Interest to be used in taking care of his cemetery lot in Greenlawn cemetery.

Keene Savings Bank, $300 00

SEARLE FUND, $100.*

Deposited with city treasurer. Interest to be used in taking care of his cemetery lot in Washington street cemetery.

THURSTON FUND, $100.

Interest to be used in taking care of his cemetery lot in Greenlawn cemetery.

Keene Savings Bank, $100 00

THAYER AND CHAPIN FUND, $5,000.

Interest to be used for the purchase of books for the Keene public library, by the trustees.

One $5,000 city of New Bedford, Mass., bond, $5,000 00

BINGHAM HEIRS FUND, $100.*

Deposited with city treasurer. Interest to be used in taking care of Warren and Charles W. Bingham lot in Woodland cemetery.

JOHN M. BLAKE FUND, $100.*

Deposited with city treasurer. Interest to be used in taking care of lot in Greenlawn cemetery.

AUSTIN E. HOWARD FUND, $100.*

Deposited with city treasurer. Income to be used in taking care of the Austin E. Howard lot in Woodland cemetery.

ALBERT GODFREY FUND, $100.*

Income to be used in taking care of the Albert Godfrey lot in Woodland cemetery.

HOLBROOK FUND, $400.*

Income to be used in taking care of the Samuel Robinson lot in Woodland cemetery, and the lot of George W. Holbrook in Greenlawn cemetery.

POLICE BENEVOLENT FUND, $695.00.

Income to be used for the relief of the police of Keene, injured in discharge of duty.

Keene Savings Bank, $695 00

GRATIA S. REED FUND, $100.*

Income to be used for care of lot in North cemetery.

RALPH J. HOLT FUND, $100.*

Income to be used for care of lot in Woodland cemetery.

EDWARD JOSLIN FUND, $500.*

Income to be used for care of lot in Greenlawn cemetery, and surplus, if any, in general care of said cemetery.

REBECCA T. WILDER FUND, $100.*

Income to be used in care of family lot in West cemetery.

JOHN SYMONDS FUND, $500.*

Income to be used for care of lot in Woodland cemetery.

L. S. LORD FUND, $200.*

Income to be used for the care and repair of lot in Woodland cemetery.

On September 9, 1911, Lot No. 24 in Section 2, Woodland cemetery was conveyed to Mary Cheever and her heirs and assigns, together with the grave stone and all rights and privileges to the said lot belonging, by Susan F. L. Bailey Lord, executrix of and residuary legatee under the will of Luther S. Lord.

F. S. WHEELER FUND, $100.*

Income to be used for the care and repair of the Wheeler lot in Woodland cemetery.

LORA STRATTON FUND, $100.*

Income to be used for the care of the Clark Dodge lot in Woodland cemetery.

HENRY GRIFFITH FUND, $100.*

Income to be used for the care of lot in Woodland cemetery, where Henry Griffith is buried.

SEMIRA STEARNS COLE FUND, $100.*

Income to be used for the care of lot No. 22, in section 8, Woodland cemetery.

EDWARD COLE ALDRICH FUND, $100.*

Income to be used for the care of lot No. 34, in Greenlawn cemetery.

JENNIE E. BALL FUND, $250.*

Income to be used for the care of lot in Woodland cemetery.

WALTER J. WHEELER FUND, $100.*

Income to be used in keeping in repair lot No. 19, section 2, Woodland cemetery.

GEORGE BURNAP FUND, $100.*

Income to be used in keeping in repair the Burnap lot in Woodland cemetery.

MARY E. WATKINS FUND, $100.*

Income to be used in the care and adornment of the Stillman French lot in Woodland cemetery.

ASAHEL NIMS FUND, $100.*

Income to be used in the care of the Nims lot, No. 17, section 4, Woodland cemetery.

C. S. BLODGETT FUND, $100.*

Income to be used in the care of lot No. 22, in section No. 1, Woodland cemetery.

ADDISON L. PARKER FUND, $100.*

Income to be used in the care of the Addison L. Parker lot in Woodland cemetery.

MORTIMER W. BOND FUND, $100.*

Income to be used in care of lot No. 199, Greenlawn cemetery.

ELLEN M. LANG FUND, $200.*

Income to be used in care of lot No. 18, section 4, Woodland cemetery.

RACHAEL C. WOODWARD FUND, $100.*

Income to be used in the care of her lot in Woodland cemetery.

HARVEY PHILLIPS FUND, $100.*

Interest to be used in care of the Harvey Phillips lot in Woodland cemetery.

ANN C. NIMS FUND, $100.*

Income to be used in care of the Ann C. Nims lot in Woodland cemetery.

TRYPHENA R. GUSTINE FUND, $200.*

Interest to be used in care of the Thomas and Mathews lot, No. 22, in section No. 3, Woodland cemetery.

GORDIS D. HARRIS FUND, $200.*

Income to be used in care of the Gordis D. Harris lot in Woodland cemetery.

TAFT AND TYLER FUND, $100.*

Income to be used in care of lot No. 334, in Greenlawn cemetery.

ADAMS, PERKINS AND HAYWARD FUND, $300.*

Income to be used in care of the Charles G. Adams lot, the Richard S. Perkins lot, and the Lemuel Hayward lot, numbered 31, 32 and 33, respectively, in section No. 10, Woodland cemetery.

BIAL W. WILLARD FUND, $200.*

Income to be used in the care of the Henry Willard and the William R. Marsh lots, in Woodland cemetery.

ELISHA W. WILLARD FUND, $100.*

Income to be used in care of the grave of his sister, Mary Willard, who was buried in 1827.

JUSTUS PERRY FUND, $100.

Income to be used in care of lot No. 45, in section No. 5, Woodland cemetery.

Deposited in Keene Savings Bank, $100 00

ELIZABETH E. KEYES FUND, $100.

Income to be used in care of lot in section No. 65, Washington street cemetery.

Deposited in Cheshire County Savings Bank, $100 00

HORATIO KIMBALL FUND, $200.

Interest to be used in care of lot No. 17, section No. 6, in Woodland cemetery.

Invested in two 4 per cent U. S. Government bonds, $200 00

MARY R. HALL CHARITABLE FUND, $3,000.

Income to be used for worthy and poor women of Keene.

Invested in three town of Amesbury, Mass., bonds, $3,000 00

MARY R. HALL LIBRARY FUND, $500.

Income to be used in the purchase of books for the Keene Public Library.

Invested in one town of Hinsdale bond, $500 00

JOHN A. WRIGHT FUND, $200.

Income to be used in the care of lot No. 282, Greenlawn cemetery, where John A. Wright is buried, and for the care of the lot where John Lawrence is buried in section 76, Washington street cemetery.

Deposited in Keene Savings Bank, $200 00

ELIZABETH HOSKING NIMS FUND, $100.

Income to be used in the care of lot No. 25, in section No. 1, Woodland cemetery.

Deposited in Cheshire County Savings Bank, $100 00

JANE ALEXANDER FUND, $100.

Income to be used for the care of lot No. 17, in section No. 9, Woodland cemetery.

Deposited in Cheshire County Savings Bank, $100 00

JULIA A. COBURN FUND, $300.

Income to be used in the care of her lot in Woodland cemetery (see joint resolution passed Feb. 21, 1907).

Deposited in Cheshire County Savings Bank, $300 00

HARRIET M. PHILLIPS FUND, $150.

Income to be used in the care of the Bullard lot, No. 425, in Greenlawn cemetery.

Deposited in Cheshire County Savings Bank, $150 00

LYDIA C. NICHOLS FUND, $100.

Income to be used in the care of lot No. 174, in Woodland cemetery.

Deposited in Keene Savings Bank, $100 00

JOHN E. HEALD FUND, $100.

Income to be used in the care of lot No. 76, in Greenlawn cemetery.

Deposited in Keene Savings Bank, $100 00

MARY I. BUFFUM FUND, $200.

Income to be used in the care of her family lot in Woodland cemetery, and any surplus may be used for the general care of said cemetery.

Deposited in Cheshire County Savings Bank, $200 00

GEORGE F. SANBORN FUND, $100.

Income to be used in the care of lot No. 9, in section No. 7, Woodland cemetery.

Deposited in Keene Savings Bank, $100 00

WILLIAM E. JAQUITH FUND, $100.

Income to be used in the care of lot in Woodland cemetery where Samuel F. Fisher and family and William E. Jaquith and wife are buried, known as lot No. 10, in section No. 3.

Deposited in Cheshire County Savings Bank, $100 00

GEORGE ALEXANDER WHEELOCK FORESTRY FUND, $5,000.

Income to be used for forestry work in the city parks (including the Minister lot, so called).

Invested in five Chicago, Burlington & Quincy and Northern Pacific Great Northern 4 per cent joint bonds, due July 1, 1921, $5,000 00

(Cash to be retained in treasury for expense of reinvestment, $375*). See 26th annual report, pages 130-132.

CHRISTIAN PRESSLER FUND, $200.

Income to be used in care of lot No. 333, Hillside avenue, Greenlawn cemetery.

Deposited in Cheshire County Savings Bank, $200 00

STEPHEN K. STONE FUND, $100.

Income to be used in care of the Stephen K. Stone lot in Woodland cemetery.

Deposited in Keene Savings Bank, $100 00

JOSEPH B. ABBOTT FUND, $100.

Income to be used in care of lot No. 258, in Greenlawn cemetery.

Deposited in Keene Savings Bank, $100 00

EMILY S. KINGSBURY FUND, $100.

Income to be used in care of the George Kingsbury lot, numbered 5, in section 6, Woodland cemetery.

Deposited in Cheshire County Savings Bank, $100 00

LUCRETIA J. TILTON FUND, $1,000.

Income to be used in the care of lawn and structures on Crescent avenue in Woodland cemetery, numbered 43, in section 5.

Invested in Charleston, W. Va., 4½ per cent funding and improvement bonds, $1,000 00

ANNA M. C. MORSE FUND, $500.

Income to be used in the care of the lot and the stones thereon in Woodland cemetery, numbered 71 in section 3.

Invested in Charleston, W. Va., 4½ per cent funding and improvement bonds, $500 00

MADISON FAIRBANKS FUND, $100.

Income to be used in the care of lot numbered 5, in section 3, Woodland cemetery.

Deposited in Keene Savings Bank, $100 00

CHESTER ALLEN FUND, $100.

Income to be used in the care of lot numbered 86, in section 3, Woodland cemetery.

Deposited in Keene Savings Bank, $100 00

WARREN J. LOVEJOY FUND, $100.

Income to be used in the care of lot numbered 435, in Greenlawn cemetery.

Deposited in Keene Savings Bank, $100 00

J. LOUISA WYMAN FUND, $100.

Income to be used in the care of lot No. 15, in section No. 9, Woodland cemetery.

Deposited in Cheshire County Savings Bank, $100 00

OBED G. DORT CEMETERY FUND, $200.

Income to be used in the care of lot No. A, in section No. 10, Woodland cemetery.

Invested in Keene Savings Bank, $200 00

MARIA WAKEFIELD OSBORNE LIBRARY FUND, $100.

Income to be used for the purchase of magazines for the ladies' reading room of the Keene public library.

Invested in Cheshire County Savings Bank, $100 00

STELLA ELIZA LEACH CEMETERY FUND, $100.

Income to be used in the care of the Ranney lot, No. 1, in eastern division of Woodland cemetery.

Invested in Keene Savings Bank, $100 00

MRS. EDWIN M. WHITE CEMETERY FUND, $100.

Income to be used in the care of the Chapman lot, No. 43, in section No. 2, Woodland cemetery.

Invested in Keene Savings Bank. $100 00

MARY HARRIET ADAMS HURD CEMETERY FUND, $100.

Income to be used in the care of lot No. 518, in eastern division of Woodland cemetery.

Invested in Keene Savings Bank, $100 00

WARREN B. FITCH CEMETERY FUND, $100.

Income to be used in the care of lot No. 326, in Greenlawn cemetery.

Invested in Cheshire County Savings Bank, $100 00

MARY E. STARKEY CEMETERY FUND, $100.

Income to be used in the care of her lot in Washington street cemetery, and in care of the burial lot of her father, Oren Shelley, in Woodland cemetery.

Invested in Keene Savings Bank, $100 00

CORA WALSH CEMETERY FUND, $100.

Income to be used in the care of lot No. 92, in section No. 12, in Woodland cemetery.

Invested in Keene Savings Bank, $100 00

DON H. WOODWARD CEMETERY FUND, $100.

Income to be used in the care of lot No. 534, in the eastern division of Woodland cemetery.

Invested in Cheshire County Savings Bank, $100 00

CHARLES L. RUSSELL CEMETERY FUND, $300.

Income to be used in the care of lot No. 265, in Greenlawn cemetery.

Invested in Keene Savings Bank, $300 00

PHINEAS HANDERSON CEMETERY FUND, $250.

Income to be used in the care of lot No. 18, in section No. 7, in Woodland cemetery.

Invested in Cheshire County Savings Bank, $250 00

WEALTHY A. PARKER CEMETERY FUND, $100.

Income to be used in the care of the lot in Woodland cemetery where her father, William Parker, is buried.

Invested in Keene Savings Bank, $100 00

ELLIOT CEMETERY FUND, $200.

Income to be used in the care of the Elliot burial enclosure in Woodland cemetery, called the Campo Santo.

Invested in Cheshire County Savings Bank, $200 00

FRENCH, WILLARD AND JONES CEMETERY FUND, $200.

Income to be used in the care of lot No. 50, section No. 3, in Woodland cemetery.

Invested in Keene Savings Bank, $200 00

WILLIAM WILLARD CEMETERY FUND, $100.

Income to be used in the care of lot No. 111, section No. 4, in Woodland cemetery.

Invested in Keene Savings Bank, $100 00

ESTHER D. PERRY CEMETERY FUND, $100.

Income to be used in the care of lot No. 35, section 8, in Woodland cemetery.

Invested in Cheshire County Savings Bank, $100 00

OSMORE A. BINGHAM CEMETERY FUND, $100.

Income to be used in the care of lot No. 99, section 12, in Woodland cemetery.

Invested in Keene Savings Bank, $100 00

THATCHER AND HUNT CEMETERY FUND, $150.

Income to be used in the care of lot No. 148, in Greenlawn cemetery.

Invested in Keene Savings Bank, $150 00

HATTIE M. HODSKINS CEMETERY FUND, $100.

Income to be used in the care of lot No. 33, section 5, in Woodland cemetery.

Invested in Keene Savings Bank, $100 00

RHOBE M. TOTTINGHAM CEMETERY FUND, $100.

Income to be used in the care of lot No. 42, in Greenlawn cemetery.

Invested in Cheshire County Savings Bank, $100 00

EMMA A. JOHNSON CEMETERY FUND, $100.

Income to be used in the care of lot No. 256, in Greenlawn cemetery.

Invested in Cheshire County Savings Bank, $100 00

WILLIAM H. H. BEAL CEMETERY FUND, $100.

Income to be used in care of lot No. 7, in section 4, Woodland cemetery.

Deposited in Keene Savings Bank, $100 00

WEALTHEA T. WILLIAMS CEMETERY FUND, $100.

Income to be used in care of lot No. 42 and lot 43, in section 4, Woodland cemetery.

Deposited in Cheshire County Savings Bank, $100 00

MRS JOSEPH F. PERRY CEMETERY FUND, $100.

Income to be used in care of lot No. 38, in section 2, Woodland cemetery.

Deposited in Keene Savings Bank, $100 00

EUGENE F. WOOD CEMETERY FUND, $100.

Income to be used in care of lot No. 27, in section 8, Woodland cemetery.

Deposited in Cheshire County Savings Bank, $100 00

NORRIS G. GURNSEY CEMETERY FUND, $200.

Income to be used in care of lot No. 44 and lot No. 45, section 11, in Woodland cemetery.

Deposited in Keene Savings Bank, $200 00

ROYAL H. PORTER CEMETERY FUND, $100.

Income to be used in care of lot No. 17, in section No. 2, in Woodland cemetery.

Deposited in Cheshire County Savings Bank, $100 00

AURELIA A. WILLARD CEMETERY FUND, $100.

Income to be used in care of lot No. 32, in section No. 2, in Woodland cemetery.

Deposited in Cheshire County Savings Bank, $100 00

GEORGE H. MEAD CEMETERY FUND, $100.

Income to be used in care of lot No. 28, in section No. 12, Woodland cemetery.

Deposited in Keene Savings Bank, $100 00

KATHARINE FISKE LEVERETT CEMETERY FUND, $100.

Income to be used in care of lot No. 29, in section No. 10, Woodland cemetery.

Deposited in Keene Savings Bank, $100 00

MARY M. COOK CEMETERY FUND, $100.

Income to be used in the care of lot No. 37, in section No. 8, Woodland cemetery.

Deposited in Cheshire County Savings Bank, $100 00

SCHEDULE OF TRUST FUNDS.

CEMETERY TRUST FUNDS IN CITY TREASURY, DECEMBER 1, 1911.

Hibbard legacy,	$1,000 00
Charles S. Faulkner legacy,	2,106 98
Russell fund,	107 10
Gates fund,	35 70
Whitney fund,	35 70
Nims fund,	75 41
Lewis J. Colony legacy,	310 59
Ball fund,	150 82
Jones fund,	87 32
Towns fund,	35 70
Keyes fund,	87 31
Ingersoll fund,	178 50
Fletcher fund,	152 25
Bowker fund,	107 10
Packard fund,	150 00
Foster fund,	100 00
Searle fund,	100 00
Bingham heirs fund,	100 00
John M. Blake fund,	100 00
Austin E. Howard fund,	100 00
Albert Godfrey fund,	100 00
Holbrook fund,	400 00
Gratia S. Reed fund,	100 00
Ralph J. Holt fund,	100 00
Edward Joslin fund,	500 00
Rebecca T. Wilder fund,	100 00

John Symonds fund,	500 00	
L. S. Lord fund,	200 00	
F. S. Wheeler fund,	100 00	
Lora Stratton fund,	100 00	
Henry Griffith fund,	100 00	
Semira Stearns Cole fund,	100 00	
Edward Cole Aldrich fund,	100 00	
Jennie E. Ball fund,	250 00	
Walter J. Wheeler fund,	100 00	
George Burnap fund,	100 00	
Mary E. Watkins fund,	100 00	
Asahel Nims fund,	100 00	
C. S. Blodgett fund,	100 00	
Addison L. Parker fund,	100 00	
Mortimer W. Bond fund,	100 00	
Ellen M. Lang fund,	200 00	
Rachel C. Woodward fund,	100 00	
Harvey Phillips fund,	100 00	
Ann C. Nims fund,	100 00	
Tryphena R. Gustine fund,	200 00	
Gordis D. Harris fund,	200 00	
Taft and Tyler fund,	100 00	
Adams, Perkins and Hayward fund,	300 00	
Bial W. Willard fund,	200 00	
Elisha W. Willard fund,	100 00	
		$10,170 48

CEMETERY TRUST FUNDS INVESTED BY THE CITY.

Charles S. Faulkner legacy,	$393 02
Russell fund,	198 90
Gates fund,	66 30
Whitney fund,	66 30
Lewis J. Colony fund,	443 53

Jones fund,	12 68
Towns fund,	66 30
Keyes fund,	12 69
Ingersoll fund,	331 50
Fletcher fund,	147 75
Bowker fund,	198 90
Packard fund,	150 00
Woodbury fund,	300 00
Thurston fund,	100 00
Justus Perry fund,	100 00
Elizabeth E. Keyes fund,	100 00
Horatio Kimball fund,	200 00
John E. Heald fund,	100 00
Lydia C. Nichols fund,	100 00
John A. Wright fund,	200 00
Elizabeth Hosking Nims fund,	100 00
Jane Alexander fund,	100 00
Harriet M. Phillips fund,	150 00
Julia A. Colburn fund,	300 00
Mary I. Buffum fund,	200 00
George F. Sanborn fund,	100 00
William E. Jaquith fund,	100 00
Christian Pressler fund,	200 00
Stephen K. Stone fund,	100 00
Joseph B. Abbott fund,	100 00
Emily S. Kingsbury fund,	100 00
Lucretia J. Tilton fund,	1,000 00
Anna M. C. Morse fund,	500 00
Madison Fairbanks fund,	100 00
Chester Allen fund,	100 00
Warren J. Lovejoy fund,	100 00
J. Louisa Wyman fund,	100 00
Obed G. Dort fund,	200 00
Stella E. Leach fund,	100 00
Mrs. Edwin M. White fund,	100 00
Mary H. A. Hurd fund,	100 00

Warren B. Fitch fund,	100 00	
Mary E. Starkey fund,	100 00	
Cora Walsh fund,	100 00	
Don H. Woodward fund,	100 00	
Charles L. Russell fund,	300 00	
Phineas Handerson fund,	250 00	
Wealthy A. Parker fund,	100 00	
Elliot fund,	200 00	
French, Willard and Jones fund,	200 00	
William Willard fund,	100 00	
Esther D. Perry fund,	100 00	
Osmore A. Bingham fund,	100 00	
Thatcher and Hunt fund,	150 00	
Hattie M. Hodskins fund,	100 00	
Rhobe M. Tottingham fund,	100 00	
Emma A. Johnson fund,	100 00	
William H. H. Beal fund,	100 00	
Wealthia T. Williams fund,	100 00	
Mrs. Joseph F. Perry fund,	100 00	
Eugene F. Wood fund,	100 00	
Norris G. Gurnsey fund,	200 00	
Royal H. Porter fund,	100 00	
Aurelia A. Willard fund,	100 00	
George H. Mead fund,	100 00	
Katharine Fiske Leverett fund,	100 00	
Mary M. Cook fund,	100 00	
		$10,537 87

OTHER TRUST FUNDS INVESTED BY THE CITY.

Simmons, Eastburn and Morse funds, (charitable),	$1,980 35
Minister fund,	4,155 00
Firemen's Relief fund,	654 62
Ingersoll Library fund,	1,000 00

Ladies' Park fund,	1,000 00	
Thayer and Chapin fund, (library),	5,000 00	
Police Benevolent fund,	695 00	
George A. Wheelock Forestry fund,	5,000 00	
Mary R. Hall Charitable fund,	3,000 00	
Mary R. Hall Library fund,	500 00	
Maria Wakefield Osborne fund, (library),	100 00	
		$23,084 97

TRUST FUNDS INVESTED BY THE TRUSTEES OF KEENE PUBLIC LIBRARY.

Julia B. Thayer fund,	$10,000 00

TRUST FUNDS IN HANDS OF THE CITY OF KEENE FOR A PUBLIC LIBRARY BUILDING OR FOR FURNISHING THE SAME.

Henry O. Coolidge fund,	$23,556 63	
John Symonds fund, (see further trustee's report),	9,034 59	
		$32,591 22

See 17th Annual Report, pages 28-31; and 29th Annual Report, pages 59, 60. See also, Chapter 292, Laws of 1909.

SECURITIES IN WHICH TRUST FUNDS ARE INVESTED.

CEMETERY FUNDS.

Cash deposited in Cheshire County Savings Bank:

Charles S. Faulkner legacy, book No. 3540,	$393 02
Russell fund, book No. 1452,	153 00

Cates fund, book No. 1456,	51 00
Whitney fund, book No. 1459,	51 00
Towns fund, book No. 1453,	51 00
Ingersoll fund, book No. 1457,	255 00
Bowker fund, book No. 1454,	153 00
Packard fund, book No. 3542,	112 50
Elizabeth E. Keyes fund, book No. 4745,	100 00
Elizabeth Hoskings Nims fund, book No. 4860,	100 00
Jane Alexander fund, book No. 4859,	100 00
Julia A. Coburn fund, book No. 4865,	300 00
Harriet M. Phillips fund, book No. 4902,	150 00
Mary I. Buffum fund, book No. 4946,	200 00
William E. Jaquith fund, book No. 5064,	100 00
Christian Pressler fund, book No. 5088,	200 00
Emily S. Kingsbury fund, book No. 5206,	100 00
J. Louisa Wyman fund, book No. 5393,	100 00
Warren B. Fitch fund, book No. 5666,	100 00
Don H. Woodward fund, book No. 5694,	100 00
Phinehas Handerson fund, book No. 5700,	250 00
Elliot fund, book No. 5760,	200 00
Esther D. Perry fund, book No. 5843,	100 00
Rhobe M. Tottingham fund, book No. 6081,	100 00
Emma A. Johnson fund, book No. 6097,	100 00
Wealthia T. Williams fund, book No. 6254,	100 00
Eugene F. Wood fund, book No. 6350,	100 00
Aurelia A. Willard fund, book No. 6480,	100 00
Royal H. Porter fund, book No. 6481,	100 00
Mary M. Cook fund, book No. 6526,	100 00
Cash deposited in Keene Savings Bank:	
L. J. Colony legacy, book No. 2054,	$443 53
Fletcher fund, book No. 2055,	109 68
Woodbury fund, book No. 2057,	300 00
Thurston fund, book No. 2056,	100 00
Justus Perry fund, book No. 3744,	100 00
John A. Wright fund, book No. 3867,	200 00
Lydia C. Nichols fund, book No. 3954,	100 00

John E. Heald fund, book No. 3953,	100 00
George F. Sanborn fund, book No. 4019,	100 00
Stephen K. Stone fund, book No. 4157,	100 00
Joseph B. Abbott fund, book No. 5447,	100 00
Madison Fairbanks fund, book No. 5465,	100 00
Chester Allen fund, book No. 5473,	100 00
Warren J. Lovejoy fund, book No. 5474,	100 00
Obed G. Dort fund, book No. 5509,	200 00
Stella E. Leach fund, book No. 5605,	100 00
Mrs. Edwin M. White fund, book No. 5650,	100 00
Mary H. A. Hurd fund, book No. 5714,	100 00
Mary E. Starkey fund, book No. 5781,	100 00
Cora Walsh fund, book No. 5783,	100 00
Charles L. Russell fund, book No. 5790,	300 00
Wealthy A. Parker fund, book No. 5813,	100 00
French, Willard and Jones fund, book No. 5922,	200 00
William Willard fund, book No. 5923,	100 00
Hattie M. Hodskins fund, book No. 5967,	100 00
Osmore A. Bingham fund, book No. 6005,	100 00
Thatcher and Hunt fund, book No. 6006,	150 00
William H. H. Beal fund, book No. 6197,	100 00
Mrs. Joseph F. Perry fund, book No. 6266,	100 00
Norris G. Gurnsey fund, book No. 6306,	200 00
George H. Mead fund, book No. 6396,	100 00
Katharine Fiske Leverett fund, book No. 6419,	100 00
Horatio Kimball fund, United States bonds, 4 per cent,	200 00
Lucretia J. Tilton fund, Charleston, W. Va., bonds, 4½ per cent,	1,000 00
Anna M. C. Morse fund, Charleston, W. Va., bonds, 4½ per cent,	500 00

LIBRARY BOOK FUNDS.

Thayer and Chapin fund, city of New Bedford, Mass,, bond,	$5,000 00
Mary R. Hall fund, town of Hinsdale, N. H., bond,	500 00

Ingersoll fund, Cheshire County Savings Bank, book No. 1451,	867 00
Maria Wakefield Osborne fund, Cheshire County Savings Bank, book No. 5488,	100 00

CHARITABLE AND IMPROVEMENT FUNDS.

Simmons, Eastburn and Morse fund, Keene Savings Bank, book No. 2053,	$980 35
Simmons and Eastburn and Morse fund, Cheshire County Savings Bank, book No. 3539,	1,000 00
Minister fund, Keene Savings Bank, book No. 2008,	2,421 73
Minister fund, Cheshire County Savings Bank, book No. 3538,	1,206 09
Firemen's Relief fund, Keene Savings Bank, book No. 1951,	654 62
Police Benevolent fund, Keene Savings Bank, book No. 1872,	695 00
Ingersoll Ladies' Wildwood Park fund, Cheshire County Savings Bank, book No. 1455,	867 00
Mary R. Hall Charitable fund, Town of Amesbury, Mass., bond,	3,000 00
George Alexander Wheelock Forestry fund, Chicago, Burlington and Quincy, and Northern Pacific Great Northern bonds, 4 per cent,	5,000 00

PROPERTY BELONGING TO THE CITY.

City water works, including water mains, pipe lines, permanent equipment and lands at Echo lake, Beech hill and Sylvan lake,	$312,500 00
City Hall building,	52,500 00
Thayer Library building,	30,000 00
Fire department,	14,000 00
Fire station, land and buildings,	16,000 00
City pasture,	2,500 00
Stone quarry and land,	300 00
Merchant land,	800 00
Wheelock park,	9,000 00
Robin Hood forest,	2,000 00
Children's Wood,	300 00
Minister lot,	555 00
Ladies' Wildwood park,	2,400 00
Portable stone crusher,	2,000 00
Water works, stock and tools,	3,000 00
Highway tools, horses and steam roller,	4,000 00
Sprinkling carts,	1,000 00
	$452,855 00

PROPERTY BELONGING TO UNION SCHOOL DISTRICT.

The valuation of school houses and lands in the city of Keene, belonging to Union School district, is as follows:

	Land.	Buildings.
High school,	$6,100 00	$50,000 00
Tilden school,	625 00	10,750 00
Fuller school,	300 00	4,155 00
North Washington school,	470 00	2,000 00
Washington school,	7,275 00	12,500 00
Franklin school,		15,500 00
Lincoln school,	900 00	15,100 00
Elliot school,	1,000 00	9,500 00
Pearl Street school,	525 00	3,500 00
Suburban school buildings,		15,300 00
	$17,195 00	$138,305 00

Lands,	$17,195 00	
Buildings,	138,305 00	
Total valuation,		$155,500 00

Union School district has also acquired the Coolidge lot on Washington street, valued at $19,500.00. At a meeting of the district, held on December 4th, 1911, the sum of $100,000.00 was voted to be raised and appropriated for the erection of a building, for high school purposes, and for furnishing the same, upon this lot.

TAX ASSESSMENT FOR 1911.

Valuation of the city	$7,753,269 00
Tax assessed for the year (rate of taxation, $1.70 per $100.	
State tax	18,375 00
County tax	20,163 19
City tax	56,000 00
Union school district tax	37,367 50
Increase in valuation	61,315 00
Increase in number of polls	30
Number of scholars, from 5 to 16 years	1885
Increase of scholars, from 5 to 16 years	23

POLLS, VALUATION AND TAXES ASSESSED FROM 1874 TO 1911 INCLUSIVE.

Year.	No. Polls.	Valuation.	Rate of taxation per $100.	Additional in U. S. D. per $100.	Additional in C. S. D. per $100.	Taxes.
1874	1919	$4,298,386.00	$1.36	$0.04		$61,065.27
1875	1789	4,676,117.00	1.12	.28		67,354.78
1876	1813	5,737,350.00	1.00	.25		72,341.30
1877	1842	4,852,664.00	1.08	.30		75,961.25
1878	1815	5,366,918.00	1.10	.30		75,639.77
1879	1717	5,081,876.00	83	.22		62,521.84
1880	1802	5,757,752.00	1.00	.02		60,758.18
1881	1842	5,671,628.00	1.09	.03		70,601.40
1882	1900	5,849,418.00	1.05	.04		67,430.85
1883	1908	5,936,182.00	1.15	.05		73,909.11
1884	1795	5,922,043.00	1.15	.03		72,281.96
1885	1869	5,849,292.00	1.10	.12		72,910.08
1886	1845	5,938,529.00	1.15	.13		77,764.66
1887	1961	5,950,822.00	1.15			70,894.93
1888	1999	6,089,996.00	1.20	.075	$0.06	80,105.80
1889	2075	6,096,732.00	1.20	.10	.05	81,688.24
1890	2046	6,117,404.00	1.30	.16	.08	91,870.91
1891	2126	6,051,111.00	1.25	.095	.08	84,153.70
1892	2027	6,156,366.00	1.25	.125	.02	86,895.93
1893	2051	6,259,608.00	1.25	.14	.05	89,400.98
1894	2032	6,280,468.00	1.25	.085	.03	82,235.04
1895	2090	6,223,142.00	1.15	.15	.10	83,393.75
1896	2173	6,293,686.00	1.35	.175	.06	99,341.97
1897	2173	6,266,894.00	1.35	.145	.025	96,434.73
1898	2274	6,283,854.00	1.35	.145		96,699.49
1899	2276	6,285,466.00	1.35	.125	.05	95,775.89
1900	2297	6,305,182.00	1.40	.18		102,363.28
1901	2415	6,392,250.00	1.40	.17		103,314.97
1902	2505	6,537,616.00	1.45	.18	.01	109,777.23
1903	2471	6,604,180.00	1.45	.18		110,731.56
1904	2454	6,949,862.00	1.55			107,722.86
1905	2502	7,020,671.00	1.55			108,820.40
1906	2541	7,166,210.00	1.60			114,659.36
1907	2565	7,209,682.00	1.70			122,564.59
1908	2584	7,317,197.00	1.70			124,392.35
1909	2679	7,390,288.00	2.00			147,805.76
1910	2721	7,691,954.00	1.70			130,763.21
1911	2751	7,753,269.00	1.70			136,482.27

ESTIMATED EXPENSES FOR 1912.

To the City Councils:

The joint standing committee on finance presents the following estimates of the amounts of money necessary to be raised the ensuing year, and respectfully recommend that $60,000.00 of the amount be raised by taxation, and that the remainder be paid from any balance in the treasury.

Ordinary city charges,	$9,000 00
City paupers,	2,000 00
Maintenance of highways, bridges, and macadam,	20,000 00
Fire department,	6,000 00
Police department,	4,000 00
Electric street lights,	10,500 00
Public library books,	500 00
Public library expense,	2,000 00
Memorial services,	200 00
Public parks,	200 00
Payment of paving bonds, loan of 1910,	3,000 00
Interest on paving bonds,	420 00
Henry O. Coolidge annuity,	800 00
Elliot City hospital,	1,000 00
Cemetery department,	300 00
Sewer department,	1,000 00
Drain department,	1,000 00
Interest on cemetery funds in treasury,	355 27
Inspection of Keene Fire department,	60 00
Repairs and extensions of concrete side walks,	2,000 00
Quarantine expenses,	200 00
	$64,535 27

ENUMERATION OF CHILDREN OF SCHOOL AGE, SEPTEMBER, 1911.

Boys,	882
Girls,	1,003
	1,885
Number of children of school age, 1911,	1,885
Number of children of school age, 1910,	1,862
Increase,	23

REPORT OF CITY TREASURER.

To the Honorable Mayor and City Councils:

I herewith present my report as city treasurer for the term from December 1, 1910, to January 9, 1911.

RECEIPTS.

Balance in city treasury, Dec. 1, 1910,	$32,395 49
C. A. Wardwell, collector of taxes, 1907,	100 00
C. A. Wardwell, collector of taxes, 1908,	100 00
C. A. Wardwell, collector of taxes, 1910,	9,400 00
C. A. Wardwell, collector of taxes, water,	6,700 00
C. A. Wardwell, collector of taxes, street sprinkling,	100 00
W. E. Mason, superintendent cemeteries, collections,	349 25
F. H. Whitcomb, city clerk, collections,	15,078 04
P. F. Babbidge, superintendent, collections, water department,	352 10
A. W. Green, city messenger, collections, rent city hall,	222 50
F. A. Dodge, city marshal, collections, police department,	15 95
R. A. Ray, solicitor, collections, taxes, 1905, 1906, 1907, 1908,	215 60
J. J. Donovan, overseer of poor, collections, pauper account,	16 00

A. A. Wallace, superintendent highways, collections, highway department,	33 70	
M. E. Bloomingdale, librarian, collections, public library fines,	15 00	
		$65,093 63

DISBURSEMENTS.

City orders paid to January 9, 1911,	$40,675 65	
Balance, January 9, 1911, in treasury,		24,417 98
		$65,093 63

Respectfully submitted,

J. E. WRIGHT,
Treasurer.

Keene, N. H., January 9, 1911.

REPORT OF CITY TREASURER.

TO the Honorable Mayor and City Councils:

I herewith present my report as city treasurer for the term from January 9, 1911, to December 1, 1911.

RECEIPTS.

Balance in treasury January 9, 1911,		$24,417 98
C. A. Wardwell, collector of taxes, 1899,		64 00
C. A. Wardwell, collector of taxes, 1900,		50 00
C. A. Wardwell, collector of taxes, 1901,		75 00
C. A. Wardwell, collector of taxes, 1902,		75 00
C. A. Wardwell, collector of taxes, 1903,		125 00
C. A. Wardwell, collector of taxes, 1904,		150 00
C. A. Wardwell, collector of taxes, 1905,		200 00
C. A. Wardwell, collector of taxes, 1906,		200 00
C. A. Wardwell, collector of taxes, 1907,		200 00
C. A. Wardwell, collector of taxes, 1908,		1,250 00
C. A. Wardwell, collector of taxes, 1909,		716 74
C. A. Wardwell, collector of taxes, 1910,		10,003 26
C. A. Wardwell, collector of taxes, 1911,		118,200 00
C. A. Wardwell, collector of water,		21,871 91
C. A. Wardwell, collector of street sprinkling,		1,400 00
F. H. Whitcomb, city clerk,		9,386 07
P. F. Babbidge, superintendent:		
Water department,	$1,522 17	
Sewer department,	1,470 15	
Drain department,	1,243 51	
		4,235 83
Solon A. Carter, state treasurer, West side road,		4,661 73

W. E. Mason, superintendent, cemetery collections,		1,673 05
A. W. Green, messenger, rent of city hall,		1,441 65
J. J. Donovan, overseer poor, pauper account,	$2,580 02	
J. J. Donovan, overseer poor, dependent soldiers,	634 00	
		32,140 02
A. A. Wallace, superintendent, highway department,		2,051 40
F. A. Dodge, marshal, police department,		228 35
L. W. Holmes, judge, police court fines,		412 00
C. C. Buffum, judge, police court fines,		14 00
E. H. Lord, sheriff, fines and costs,		14 02
R. A. Ray, solicitor, taxes and interest, 1901-1908, inclusive,		413 68
Maud E. Bloomingdale, librarian, library fines,		30 00
Mary L. Saxton, librarian, library fines,		117 00
L. Wellington, tags,		3 00
A. L. Wright, treasurer, miscellaneous collections,		20,775 68
		$227,670 37

DISBURSEMENTS.

City orders, paid to Dec. 1, 1911,	$205,797 74
Balance, Dec. 1, 1911, in treasury,	21,872 63
	$227,670 37

Respectfully submitted,

ARTHUR L. WRIGHT,
Treasurer.

Keene, N. H., December 4, 1911.

REPORT OF TRUSTEE OF SYMONDS FUND.

To the Honorable Mayor and City Councils:

I herewith submit a list of the securities and investments of the Symonds fund:

Carrie M. Davis, local mortgage,	$165 00
H. H. Haines, local mortgage,	1,000 00
J. P. Rust, local mortgage,	2,500 00
City of Boston 4 per cent bonds,	3,022 75
City of Concord, N. H., water bonds,	1,000 00
City of Concord, N. H., city hall bonds,	500 00
City of Keene, N. H., water bonds,	3,000 00
Boston & Albany R. R. Co., bond,	1,000 00
Deposited Cheshire County Savings Bank,	3,942 88
Deposited Keene Savings Bank,	7,802 19
Deposited Keene Five Cents Savings Bank,	1,991 37
Cash on hand January 9, 1911,	283 28
	$26,207 47

Respectfully submitted,

J. E. WRIGHT,
Treasurer.

Keene, N. H., Jan. 9, 1911.

REPORT OF TRUSTEE OF SYMONDS FUND.

To the Honorable Mayor and City Councils:

I herewith submit a list of the securities and investments of the Symonds fund:

John P. Rust, local mortgage,	$2,500 00
Boston & Albany R. R. Co., bond, 4 per cent,	1,000 00
City of Concord, N. H., water bond, 4 per cent,	1,000 00
City of Concord, N. H., city hall bond, 3½ per cent,	500 00
City of Keene, N. H., water bonds, 3½ per cent,	1,000 00
City of Keene, N. H., water bond, 4 per cent,	1,000 00
Deposit in Keene Five Cents Savings Bank,	1,991 37
Cash on hand,	43 22
	$9,034 59

Respectfully submitted,

A. L. WRIGHT,
Trustee.

ELECTRIC LIGHTS.

The Keene Gas and Electric Company now have 486 incandescent and 9 arc lamps located in the city of Keene.

LOCATIONS OF INCANDESCENT LIGHTS.

Vernon St. opposite No. 10.
Vernon St. and Elm St.
Vernon on fire station.
Vernon rear of fire station.
Vernon St. opposite No. 39.
Mechanic St. opposite No. 67.
Mechanic St. and Elm St.
Mechanic St. and Pleasant St.
Mechanic St. near Washington St.
Pleasant St. opposite No. 28.
Green St. opposite No. 18.
Pine St. opposite No. 33.
Union St. near No. 29.
Union St. and Pleasant St.
Union St. and Elm St.
Union St. opposite No. 95.
Elm St. opposite No. 29.
Elm St. opposite No. 74.
Elm St. and Cross St.
Cross St. opposite No. 124.
Cross St. and Carroll St.

Cross St. and Green St.
Cross St. and Pine St.
Cross St. opposite No. 21.
Coolidge St. opposite No. 21.
Coolidge St. and Howard St.
High St. opposite No. 21.
High St. and Howard St.
High St. opposite No. 73.
High St. opposite No. 144.
Carroll St. opposite No. 22.
Carroll St. and High St.
Carroll St. opposite No. 74.
Elm St. and High St.
Elm St. opposite No. 124.
Elm St. opposite No.193.
Armory St. and Baldwin St.
Armory St. opposite No. 137.
Armory St. and Spruce St.
Armory St. and North St.
North St. opposite No. 191.
Forest St. opposite No. 29.
Forest St. opposite No. 97.
Forest St. and Prospect St.
Elm St. near No. 377.
Elm St. and North St.
Elm St. and Spruce St.
Howard St. and Spruce St.
Howard St. opposite No. 124.
Howard St. opposite No. 82.
Maple St. opposite No. 11.
Gilsum St. opposite No. 20.
Gilsum St. opposite No. 46.
Gilsum St. and Washington Ave.
Gilsum St. and Spruce St.
Gilsum St. opposite No. 154.

Gilsum St. opposite No. 202.
Washington Ave. and Ellis Court.
George St. opposite No. 44.
George St. and Knight St.
George St. and Sullivan St.
George St. opposite No. 150.
Giffin St. central part.
Sullivan St. opposite No. 27.
Sullivan St. opposite No. 54.
Sullivan St. opposite No. 77.
Washington St. opposite No. 569.
Washington St. opposite No. 562.
Washington St. opposite No. 546.
Washington St. near No. 538.
Washington St. opposite No. 522.
Washington St. near opposite No. 515.
Washington St. near opposite No. 490.
Washington St. and Giffin St.
Washington St. opposite No. 442.
Washington St. and George St.
Washington St. opposite No. 91.
Washington St. opposite Pearson Bros.
Washington St. and Washington Ave.
Washington St. opposite No. 323.
Washington St. opposite No. 309.
Washington St. opposite No. 281.
Washington St. opposite No. 257.
Washington St. opposite No. 242.
Washington St. and High St.
Washington St. opposite No. 206.
Washington St. and Cross St.
Washington St. opposite No. 173.
Washington St. opposite No. 155.
Washington St. and Union St.
Washington St. opposite No. 118.

Washington St. opposite 106.
Washington St. and Mechanic St.
Washington St. and Taylor St.
Washington St. opposite No. 64.
Washington St. opposite No. 54.
Washington St. and Vernon St.
Washington St. opposite No. 34.
Washington St. opposite No. 18.
City Hall Alley.
Rear City Hall.
Rear Knowlton & Stone.
Cottage St. opposite No. 22.
Cottage St. opposite No. 51.
Greenlawn St. opposite No. 33.
4 in Town Clock.
Main St. opposite No. 365.
Main St. opposite No. 358.
Main St. opposite No. 349.
Main St. opposite No. 338.
Main St. opposite No. 331.
Main St. opposite No. 324.
Main St. opposite Hospital.
Main St. opposite No. 298.
Main St. opposite No. 289.
Main St. opposite Elliot St.
Main St. opposite No. 273.
Main St. opposite No. 266.
Main St. opposite No. 251.
Main St. opposite No. 242.
Main St. opposite No. 238.
Main St. opposite No. 232.
Main St. opposite No. 222.
Main St. opposite No. 216.
Main St. opposite No. 199.

Main St. opposite Marlboro St.
Main St. opposite Catholic Church.
Main St. opposite No. 178.
Main St. opposite No. 161.
Main St. opposite No. 156.
Main St. opposite No. 143.
Main St. opposite No. 136.
Main St. opposite Emerald St.
Main St. opposite No. 112.
Main St. opposite No. 115.
Main St. opposite Exchange Blk.
Police Light—Main and Church St.
Appleton St. Brick Yard.
Wyman Way. End.
Abbott Grocery Co. Office.
St. James St.
On Ashuelot Shoe.
Court St. opposite Museum Block.
Court St. opposite No. 32.
Court St. opposite No. 49.
Court St. opposite Mechanic St.
Court St. opposite No. 81.
Court St. opposite No. 91.
Court St. opposite No. 111.
Court St. opposite No. 117.
Court St. opposite No. 137.
Court St. opposite No. 151.
Court St. opposite No. 161.
Court St. opposite No. 180.
Court St. opposite No. 197.
Court St. opposite No. 209.
Court St. opposite No. 234.
Court St. opposite No. 248.
Court St. opposite No. 275.
Court St. opposite No. 289.

Court St. opposite No. 306.
Court St. opposite No. 327.
Court St. opposite No. 350.
Court St. opposite No. 374.
Court St. opposite No. 394.
Court St. opposite 428 near.
Court St. opposite 2 Glue shop.
Court St. 1 between Glue shop and No. 545.
Court St. opposite No. 544.
Court St. opposite Elm St.
Court St. opposite No. 572.
Court St. opposite Allen Court.
Woodburn St. opposite No. 73.
Woodburn St. opposite No. Portland.
School St. opposite No. 157.
School St. and Leverett St.
School St. opposite No. 128.
School St. opposite Castle St.
School St. and Summer St.
School St. opposite No. 154.
School St. and Winter St.
Leverett St. opposite Stone farm.
Winter St. opposite No. 57.
Winter St. and Middle St.
Winter St. opposite armory.
Middle St. and Centre St.
Centre St. opposite No. 23.
Summer St. and Middle St.
Summer St. opposite No. 63.
Taylor St. opposite No. 26.
Taylor St. opposite No. 42.
Spring St. opposite No. 47.
Spring St. opposite No. 18.
Spring St. opposite No. 77.
Brook St. opposite No. 34.

Page St. opposite No. 29.
Page St. opposite No. 58.
Beaver St. opposite No. 21.
Beaver St. opposite No. 41.
Beaver St. opposite No. 64.
Beaver St. opposite No. 77.
Beaver St. opposite No. 98.
Beaver St. opposite No. 120.
Beaver St. and Beech St.
Beaver St. and Douglas St.
Beaver St. and Grant.
Beaver St. and No. Lincoln St.
Beaver St. and Oak St.
Damon Ct. opposite No. 27.
Franklin St. opposite No. 66.
Franklin St. opposite No. 23.
Dover St. opposite No. 25.
Dover St. opposite No. 62.
Beech St. opposite No. 57.
Beech St. opposite No. 25.
Douglas St. opposite No. 15.
Douglas St. opposite No. 41.
Douglas St. opposite No. 89.
Terrace St.
Roxbury St. and Oak St.
Roxbury St. and Lincoln St.
Roxbury St. and Grant St.
Roxbury St. and Douglas St.
Roxbury St. and Probate St.
Roxbury St. and Beech St.
Roxbury St. and Edwards St.
Roxbury St. and Dover St.
Roxbury St. and Gurnsey St.
Roxbury St. and Franklin St.

Roxbury St. and Harrison St.
Roxbury St. opposite No. 106.
Roxbury St. and Norway.
Roxbury St. opposite No. 60.
Roxbury St. opposite No. 45.
Roxbury St. opposite No. 31.
Roxbury St. opposite No. 11.
Grant St. opposite No. 21.
Grant St. opposite No. 45.
No. Lincoln St. opposite No. 24.
Church St. opposite No. 2.
Church St. and Wells St.
Church St. opposite No. 90.
Church St. and 93d St.
Church St. opposite No. 116.
Church St. opposite Harrison St.
Church St. and Gurnsey St.
Church St. and Edwards St.
Church St. opposite No. 214.
Church St. and Valley St.
Church St. and Probate St.
Church St. opposite No. 287.
Harrison St. opposite No. 21.
So. Lincoln St. opposite No. 28.
So. Lincoln St. opposite No. 58.
So. Lincoln St. opposite No. 82.
So. Lincoln St. opposite No. 103.
So. Lincoln St. opposite No. 139.
So. Lincoln St. opposite No. 171.
Eastern Ave. opposite No. 90.
Eastern Ave. opposite No. 63.
Eastern Ave. and R. R. bridge.
Water St. and Eastern Ave.
Water St. opposite No. 309.
Water St. opposite No. 284.

Water St. and Valley St.
Water St. opposite No. 224.
Water St. and Carpenter St.
Water St. near Reed's Marble shop.
2 Water St. and R. R. crossing.
Water St. opposite Russell's shop.
Water St. and Grove St.
Water St. opposite No. 87.
Water St. and Willow St.
Water St. opposite No. 32.
Water St. opposite No. 21.
Water St. opposite No. 7.
Wilber St. opposite No. 31.
Valley St. opposite No. 76.
Valley St. opposite No. 48.
Valley St. opposite No. 31.
Carpenter and Fowler St.
Dunbar St. opposite Main St.
Dunbar St. opposite No. 16.
Dunbar St. opposite No. 36.
Dunbar St. opposite No. 57.
Dunbar St. opposite No. 78.
Dunbar St. opposite No. 94.
Willow St. opposite No. 38.
Grove St. opposite No. 59.
Grove St. opposite No. 25.
Eastern Ave. opposite R. R. bridge.
Myrtle St. opposite No. 37.
Myrtle St. opposite No. 107.
Gardner St. opposite No. 17.
Gardner St. opposite Foster St.
Foster St. opposite No. 28.
South St. opposite No. 23.
South St. opposite No. 45.
Kelleher St. opposite No. 51.

Kelleher St. opposite No. 36.
Dartmouth St.
Marlboro St. opposite No. 551.
Marlboro St. opposite No. 543.
Marlboro St. opposite No. 531.
Marlboro St. near No. 511.
Marlboro St. near No. 505.
Marlboro St. near No. 497.
Marlboro St. between 497 and 472.
Marlboro St. near No. 472.
Marlboro St. opposite D. Coles.
Marlboro St. and Eastern Ave.
Marlboro St. and Eastern Ave. near.
Marlboro St. opposite No. 420.
Marlboro St. between No. 420 and No. 369.
Marlboro St. opposite No. 364.
Marlboro St. opposite No. 340.
Marlboro St. opposite No. 296.
Marlboro St. opposite No. 271.
Marlboro St. opposite No. 249.
Marlboro St. opposite No. 204.
Marlboro St. opposite No. 184.
Marlboro St. opposite No. 156.
Marlboro St. opposite No. 142.
Marlboro St. opposite No. 120.
Marlboro St. and Adams St.
Marlboro St. opposite No. 79.
Marlboro St. opposite No. 56.
Marlboro St. opposite No. 47.
Marlboro St. opposite No. 20.
Marlboro St. opposite No. 16.
Proctor Ct. opposite laundry.
Elliot St. opposite No. 11.
Elliot St. opposite No. 31.
Elliot St. and Adams St.

Adams St. opposite No. 61.
Adams St. opposite No. 90.
Adams St. opposite No. 111.
Baker St. opposite No. 57.
Baker St. opposite No. 23.
Main St. and Catholic Cemetery.
4 between Main St. and bridge.
Main St. opposite City storehouse.
Main St. opposite Pottery.
Main St. opposite No. 522 Pottery.
Main St. over bridge.
Main St. near No. 440.
Main St. near No. 441.
Main St. near No. 425.
Main St. near No. 410.
Main St. and Appleton St.
Main St. and Baker St.
Main St. opposite No. 383.
Railroad St. Beaver Mills yard.
Railroad St. Beaver Mills office.
Railroad St. opposite No. 93.
Railroad St. opposite Swift & Co.
Railroad St. opposite No. 2.
Railroad St. opposite No. 18.
Emerald St. opposite Pierce's stable.
Emerald St. opposite Fairmont House.
Emerald St. and Wilson St.
Emerald St. opposite No. 74.
Emerald St. opposite Cheshire Beef Co.
Emerald St. opposite Dunn Chair Co.
Emerald St. and R. R. crossing.
Wilson St. opposite No. 6.
Wilson St. opposite No. 91.
Davis St. opposite No. 107.

Davis St. and Ralston St.
Davis St. opposite No. 83.
Davis St. and Wilson St.
Davis St. opposite No. 29.
Davis St. and Main St.
Blake St. opposite No. 29.
Winchester St. and Main St.
Winchester St. opposite No. 27.
Winchester St. and Wilson St.
Winchester St. and Blake St.
Winchester St. and Madison St.
Winchester St. and Ralston St.
Winchester St. and Butler Ct.
Winchester St. and R. R. crossing.
Winchester St. and Winchester Ct.
Winchester St. opposite No. 232.
Ralston St. south of Comb shop.
Butler Ct. opposite No. 60.
Madison St. and Appian Way.
Appian Way opposite No. 73.
Appian Way opposite No. 39.
West St. opposite No. 21.
West St. opposite Postoffice.
West St. and St. James St.
West St. opposite No. 63.
West St. opposite No. 78.
West St. opposite No. 86.
West St. opposite No. 104.
West St. and School St.
West St. opposite No. 129.
West St. and Colorado St.
West St. opposite No. 151.
West St. and Wilder Ct.
West St. opposite No. 171.
West St. opposite No. 191.

West St. opposite No. 194.
West St. and Ashuelot St.
West St. and Island St.
West St. opposite No. 281.
West St. opposite No. 293.
West St. opposite No. 322.
West St. opposite No. 335.
West St. and Pearl St.
West St. opposite No. 382.
West St. opposite No. 424.
West St. opposite No. 474.
West St. opposite No. 481.
West St. opposite No. 503.
West St. opposite No. 532.
West St. opposite No. 539.
West St. and McKinley St.
West St. opposite No. 563.
West St. opposite No. 573.
West St. opposite No. 588.
Park Ave. opposite No. 10.
Park Ave. opposite No. 20.
Park Ave. opposite No. 28.
Park Ave. and Russell St.
Park Ave. opposite No. 42.
Park Ave. and Pine Ave.
Park Ave. opposite No. 63.
Park Ave. opposite No. 74.
Park Ave. and Arch St.
Park Ave. and Wheelock Park.
Park Ave. five poles from Park entrance.
Park Ave. ten poles from Park entrance.
Arch St. and sawmill.
Arch St. opposite No. 118.
Arch St. opposite Russells.
Arch St. opposite No. 49.

Arch St. opposite No. 62.
Arch St. and Country Club.
Arch St. and Wilson Pond.
Winchester St. and Pearl St.
Winchester St. at schoolhouse.
Winchester St. opposite No. 32.
Pine Ave. opposite No. 16.
Pine Ave. opposite No. 29.
Russell St. opposite No. 58.
Russell St. opposite No. 41.
Russell St. and McKinley St.
McKinley St. opposite No. 28.
McKinley St. opposite No. 18.
Fairview St. opposite No. 41.
Fairview St. opposite No. 20.
Colorado St. opposite No. 19.
Colorado St. opposite No. 39.
Colorado St. opposite No. 64.
Colorado St. and Park St.
Castle St. and Barker St.
Castle St. and River St.
Ashuelot St. and Park St.
Ashuelot St. opposite No. 30.
Ashuelot St. opposite No. 51.
Park St. opposite No. 26.
Wilder Court opposite No. 64.
Wilder Court opposite No. 26.
Richardson Court opposite No. 29.
Pearl St. opposite No. 27.
Pearl St. at R. R. Crossing.
Pearl St. opposite No. 118.
Pearl St. opposite No. 162.
Pearl St. opposite No. 225.
Pearl St. opposite No. 317.
Pearl St. near Schoolhouse.

Island St. at Bridge.
Island St. opposite No. 150.
Island St. opposite No. 118.
Island St. opposite No. 84.
Island St. at R. R. Crossing.
Total, . 486

LOCATION OF ARCS.

Central Square and West St.
Central Square and Court St.
Central Square and Washington St.
Central Square at First Congregational Church.
Central Square and Roxbury St.
Main St. opposite No. 27.
Main St. and Church St.
Main St. and Sentinel Block.
Main St. and Commercial St.
Total, 9

Water Works, Sewers and Drains.

SUPERINTENDENT,

PAUL F. BABBIDGE.

Residence, 375 Main St. Telephone call, 225-W.

Office, City Hall. Telephone call, 415-W.

Assistant, John A. Denison, residence, Stone's Block.

Inspector Plumbing, David W. Mitchell, residence, 21 Maple St.

SUPERINTENDENT'S REPORT.

To His Honor the Mayor and City Councils:

Gentlemen:—I hereby submit the forty-second annual report of the water department, the twenty-eight annual report of the sewer department, and the fourteenth annual report of the drain department for the year ending December 1, 1911, and forward the twelfth annual report of the inspector of plumbing for the year ending September 1, 1911.

WATER DEPARTMENT.

FINANCIAL.

Assessments and arrearages, as given the collector,		$34,655 19
Amount collected,	$28,571 91	
Amount of discounts,	4,766 54	
Amount abated,	81 97	
Amount unpaid,	1,234 77	
		$34,655 19
Earnings for the year:		
Assessments Nos. 83 and 84,	$25,317 82	
Meters,	7,998 88	
Cash for labor and stock,	1,874 27	
Cash for ice,	200 00	
Cash for telephone tolls,	19 95	
		$35,410 92

Less advance discounts,	$4,766 54	
Less abatements,	81 97	
		$4,848 51
Gross earnings,		$30,562 41
Maintenance,		2,659 60
Net earnings,		$27,902 81

Financial report in accordance with Sect. 7, chapter 5, City Ordinances of 1910.

Cash received:

The collector,	$28,571 91	
The superintendent,	1,874 27	
The water loan sinking fund,	991 32	
The city clerk, telephone tolls,	19 95	
The sale of ice,	200 00	
		$31,657 45

Paid out:

Maintenance of the works,	$2,659 60	
Extensions, taxes and stock,	5,588 68	
Payment of bonds and interest,	12,967 50	
Purchase of land.	2,882 49	
		$24,098 27
		$7,559 18

AMOUNT OF ASSESSMENT AND NET EARNINGS OF THE WATER WORKS FROM 1870 TO 1911 INCLUSIVE.

Year.	Amount of Assessment.	Net Earnings.
1870	$940.73	(No record.)
1871	3,425.10	$2,633.28

Year.	Amount of Assessment.	Net Earnings.
1872	4,718.18	2,718.18
1873	6,236.84	4,772.27
1874	7,061.10	5,885.35
1875	7,214.08	6,934.31
1876	7,594.54	6,336.42
1877	7,024.60	6,228.68
1878	6,906.21	6,147.49
1879	7,372.34	6,597.44
1880	8,315.58	7,354.82
1881	9,065.16	7,202.98
1882	9,461.10	8,429.79
1883	10,133.17	8,883.56
1884	13,815.93	10,039.84
1885	14,457.92	10,626.39
1886	15,326.32	11,453.39
1887	15,794.87	11,425.05
1888	16,128.67	11,595.02
1889	16,280.23	11,358.68
1890	17,040.15	10,976.29
1891	17,526.49	12,472.05
1892	18,574.29	13,771.34
1893	19,801.12	14,424.78
1894	20,142.98	15,359.92
1895	21,248.19	17,382.28
1896	22,538.41	17,469.91
1897	23,312.56	18,007.94
1898	23,734.74	18,287.90
1899	24,756.01	19,433.76
1900	26,427.69	21,450.11
1901	27,327.92	23,292.42
1902	27,486.10	22,207.11
1903	27,958.82	22,815.24
1904	28,332.95	22,856.75
1905	29,379.26	23,645.88
1906	29,139.95	23,653.83

Year.	Amount of Assessment.	Net Earnings
1907	29,826.47	24,221.03
1908	29,517.19	23,720.01
1909	31,486.26	26,109.97
1910	31,692.80	27,392.87
1911	33,316.70	27,902.81

ANALYSIS OF WATER BY THE STATE CHEMIST.

DECEMBER 6, 1911.

Parts in 100,000.

Laboratory No. 9595. Taken from tap at 196 Washington St.

Odor	Sl. earthy
Turbidity	0
Sediment	0
Free Ammonia	.0010
Albuminoid Ammonia	.0055
Nitrates	.005
Nitrites	.000
Chlorine,	.14
Total Solids	2.8
Fixed Solids	1.5
Hardness	.3
Iron	0
Zinc	0
Lead	0
Colon Bacille	negative

Remarks:—The above indicates good water. There is nothing to suggest contamination of any sort.

Nos. 9596 and 9597, from water works office and stone dam, respectively, gave practically identical analyses.

Laboratory No. 9598. Taken from the tap at 686 Court St.

Odor	dist. vegetable
Color	.20

Turbidity	0
Sediment	0
Free Ammonia	.0010
Albuminoid Ammonia	.0105
Nitrates	.005
Nitrites	.000
Chlorine	.14
Total Solids	3.2
Fixed Solids	1.2
Hardness	.3
Iron	0
Zinc	0
Lead	0
Colon Bacille	negative

Remarks:—This sample shows a little more organic matter, as well as more color and a distinct odor. There is nothing that would suggest a cause of typhoid.

C. D. HOWARD,
Chemist.

SERVICE PIPES.

Reported December 1, 1910,	2,025	
Additions, to December 1, 1911,	27	
Whole number, December 1, 1911,		2,052

MAINTENANCE.

Paid Paul F. Babbidge, salary,	$800 00
Pay-roll, labor,	3,130 83
National Meter Co., meters,	214 59
Boston & Maine Railroad, freight,	105 82
Keene Gas & Electric Co., electric light,	3 60
H. W. Hubbard, repairing tools,	23 61

Spencer Hardware Co., goods,	66 70
G. H. Eames & Son, grain,	17 00
C. C. Bridgman, goods,	1 09
Beaver Mills, bedding,	3 00
D. R. & F. A. Cole, grain,	35 00
J. H. Fitzgerald, work,	2 49
A. B. Skinner Co., explosive,	5 20
Chadwick-Boston Lead Co., lead,	99 53
Geo. E. Gilchrist Co., pipe, etc.,	415 52
Union Meter Co., meters,	379 95
Giffin Coal Co., coal,	6 23
J. H. Cunningham Co., pipe, etc.,	282 16
Walworth Mfg. Co., goods,	116 62
Paul F. Babbidge, envelopes, express, etc.,	13 29
R. M. Lawrence, teams,	35 65
J. A. Denison, car fare,	10 02
J. H. Spencer & Son, shoeing,	18 45
G. H. Tilden, goods,	6 30
R. Ray, repairing tools,	62 43
G. M. Rossman, goods,	7 35
F. C. & L. A. Nims, teams,	51 50
Knowlton & Stone, goods,	102 34
Cheshire Garage, oil,	2 22
B. H. Whitehouse, pictures for report,	3 60
H. M. Wilder, teams,	39 15
Ludlow Valve Co., hydrants and gates,	141 72
C. A. Napolitano, expense for men,	3 90
Darling & Co., printing,	14 25
Pearson Bros., goods,	40 20
Hersey Meter Co., meters,	51 89
W. H. Spalter, goods,	8 48
Bullard & Shedd Co., goods,	1 50
J. N. Hevey, goods,	1 20
Humphrey Machine Co., castings,	5 30
A. E. Barnard, work,	7 70
J. C. Black, pulley,	1 40

American Express Co., express,	2 60
Mrs. F. E. Barrett, hay,	48 25
Monadnock Laundry, washing tents,	4 00
Darling Pump Co., goods,	32 10
L. N. Murray, work,	1 85
Pittsburg Meter Co., meters,	216 90
C. E. Stickney, work,	1 10
Wilcox Machine Co., repairing hydrants,	18 34
Grip Coupling Co., couplings,	31 80
R. D. Wood & Co., castings,	30 05
Keene Electric Railroad, trip tickets,	10 50
E. N. Pearson, engrossing bill,	1 50
Town of Nelson, taxes,	16 50
Robinson-Brett Lumber Co., lumber,	2 20
V. C. Hudson, lettering,	2 50
C. Millar & Son, pipe,	587 13
Nims, Whitney & Co., lumber,	3 26
J. Cushing & Co., grain,	17 00
B. Hoffman Co., goods,	14 00
L. E. Knott Co., goods,	12 48
Builders Iron Foundry, castings,	45 90
J. C. Estabrook, testing scales,	1 00
Braham, Dow & Co., goods,	84
Nepturn Meter Co., meters,	65 00
Fitchburg Water Works, castings,	3 16
Crosby Steam Gauge Co., water gauge,	12 00
Adams & Atwood, goods,	24 66
Sentinel Printing Co., printing,	39 00
Prof. Robert Fletcher, services,	27 15
New England Telephone & Telegraph Co., telephone and tolls,	66 10
Keene Directory Co., directory,	1 50
Town of Roxbury, taxes,	565 13
Highway department, teams,	4 00
	$8,248 28

CREDITS.

By extensions,	$1,896 14	
By meters,	1,476 56	
By inspector,	200 00	
By cash,	1,874 27	
By stock,	141 71	
		$5,588 68
		$2,659 60

WATER EXTENSION, 1911.

WASHINGTON STREET.

Pipe, etc.,	$731 10	
Labor,	637 36	
		$1,368 46

CHESHIRE FARM.

Pipe, etc.,	$95 88	
Labor,	47 00	
		$142 88

DUFFY COURT.

Pipe, etc.,	$125 55	
Labor,	31 00	
		$156 55

DAVIS STREET.

Pipe, etc.,	$173 00	
Labor,	55 25	
		$228 25
		$1,896 14

Cost of extensions, 1911,	$1,896 14	
Reported December 1, 1910,	276,282 90	
New dam, Echo lake,	5,971 32	
Total cost of extensions, Dec. 1, 1911,		$284,150 36
Cost of reconstruction, Dec. 1, 1911,		85,060 23
Total cost of works, Dec. 1, 1911,		$369,210 59

WATER PIPE LAID IN 1911.

Street.	Gate.	Hydrant.	6 in.
Washington,	1	2	1,035
Duffy Ct.,	1		212
Davis,		1	365
,	2	3	1,612

METER DEPARTMENT.

Paid pay-roll, labor,	$455 85	
National Meter Co., meters,	214 59	
Boston & Maine Railroad, freight,	6 18	
Union Meter Co., meters,	379 95	
Paul F. Babbidge, envelopes, express,	9 15	
G. M. Rossman, goods,	5 75	
Hersey Meter Co., meters,	51 89	
Pittsburg Meter Co., meters,	216 90	
J. C. Estabrook, testing scales,	1 00	
Spencer Hardware Co., scales,	64 70	
Nepturn Meter Co., meters,	65 00	
C. E. Stickney, goods,	5 60	
		$1,476 56

Cost of meters, 1911,	$1,476 56	
Reported December 1, 1910,	10,615 50	
Total cost of meters, December 1, 1911,		$12,092 06

NEW DAM AT ECHO LAKE.

Paid New Era Tea Co.,	$7 16	
W. A. & L. A. Green,	7 29	
H. W. Hubbard,	6 25	
		$20 70
Reported December 1, 1910,		5,950 62
		$5,971 32

INDEBTEDNESS.

Water bonds, loan of 1887.

Due.	Rate of Interest.	Amount Due.	
1912, January 1,	3½ per cent,	$10,000 00	
1913, "	"	10,000 00	
			$20,000 00

Water bonds, loan of 1891.

Due.	Rate of Interest.	Amount Due.	
1913, October 1,	4 per cent,	$5,000 00	
1914, "	"	10,000 00	
1915, "	"	10,000 00	
1916, "	"	10,000 00	
1917, "	"	10,000 00	
			$45,000 00

Water bonds, loan of 1902.

Due.	Rate of Interest.	Amount Due.	
1912, July 1,	3½ per cent,	5,000 00	
1913, "	"	5,000 00	
			$10,000 00
Total bonded water works debt,			$75,000 00

REPORT FOR THE YEAR ENDING DEC. 1, 1911.

Statistics as suggested by the New England Water Works Association:

Population by census of 1910, 10,068.

Sylvan lake system constructed, 1868.

Echo lake, No. 1, system constructed, 1886.

Echo lake, No. 2, system constructed, 1902.

New dam, Echo lake, 1910.

Owned by the city of Keene.

Source of supply, Sylvan lake, three miles from city; Echo lake, seven miles from city.

DISTRIBUTION.

1. Kind of pipe used, wrought iron, cement lined and cast iron.
2. Size, four-inch to twenty-four inch.
3. Extended, 1,612 feet.
4. Discontinued, 245 feet.
5. Total now in use, 42 miles, 3,371 feet.
8. Small distribution pipes, less than four-inch, 3 miles, 3810 feet.
9. Hydrants added, 3.
10. Number now in use, public, 253; private, 16.
11. Stop gates added, 2.

12. Number now in use, 416.
14. Number of blow-off gates, 31.
15. Range of pressure day and night, 50 to 65 pounds.

SERVICES.

16. Wrought iron, galvanized and lead.
17. From three-fourths to six-inch.
18. Extended, 1,080.
20. Total miles, 12 miles, 1,300 feet.
21. Service pipes added, 27.
22. Number now in use, 2,052.
24. Meters added, 18.
26. Number now in use, 182.
    Motors and elevators in use, 18.

The supply from Sylvan lake is shut off; all water consumed in the city being taken from the Roaring brook system.

In order to obtain the full benefit of the Roaring brook supply, it will be necessary to enlarge the pipe from the end of the twelve-inch pipe at the schoolhouse on lower Marlboro street to Main street.

I therefore recommend, that a feed pipe of suitable size be laid; leaving the present pipe for use as a domestic supply.

The water in the several lakes is the highest it has been for over twenty years.

There is eight feet six and a half inches at Echo lake; and sixteen feet and six inches at Sylvan lake.

December 1, 1910, there was one foot and five inches at Echo lake and seven feet at Sylvan lake.

The analyses taken at different times the past year, the latest November 27th, show that the water is entirely free from contamination of any kind.

Respectfully submitted,

PAUL F. BABBIDGE,
Superintendent.

KEENE WATER WORKS.

Main and Distribution Pipes in Use December 1, 1911.

Streets.	Hydrant.	Wrought Iron.			Cast Iron Pipe.								Cement Lined.			
		1 in.	1½ in.	2 in.	4 in.	6 in.	8 in.	10 in.	12 in.	14 in.	16 in.	24 in.	4 in.	12 in.	14 in.	16 in.
Adams	3				404	1157										
Allen Ct					437											
Armory	2				1060	340										
Appian Way	2				1236											
Appleton	1			1614		616										
Ashuelot	1				24	1180										
Ashuelot Ct				200												
Arch	3			1710	34	3260										
Barker					400											
Baker						1230										
Beaver	4		156		84	170	2400									
Brook				595												
Beech	1				780											
Butler Ct	1															
Baldwin					289											
Castle	1					715										
Carpenter	1					458										
Chestnut					450											
Court	17				452	24			8497					6037	520	490
Central Sq	3				241	52	300	120	350							
Centre					420											
Church	4				60	3088										
Colorado	1				12	910										
Carroll	1				1458											
Cottage	1				600											
Coolidge					575											
City hall	1					350										

Main and Distribution Pipes in Use December 1, 1911.—Continued.

Streets.	Hydrant.	Wrought Iron.			Cast Iron Pipe.								Cement Lined.			
		1 in.	1½ in.	2 in.	4 in.	6 in.	8 in.	10 in.	12 in.	14 in.	16 in.	24 in.	4 in.	12 in.	14 in.	16 in.
Cross	3				36		1485									
Dover	2				865											
Davis	2			1120	24	1225										
Douglass	1			255	689											
Dunbar	3				70	1400										
Damon Ct					400											
Dartmouth					372											
Duffy Ct						212										
Edwards					630											
Eastern Ave	4				80		3310									
Elliot						625										
Elm	9				398	5305										
Emerald	7				957	486	1240									
Ellis					482											
Federal	1					480										
Fairview					1008											
Forest	1				412	1180										
Foster				1002												
Fairfield Ct					225											
Franklin	1				12	960										
Fowler					530											
Foundry				392												
Gardner					338											
George	2			1015	1100											
Gilsum	2			830	354	1150										
Greenlawn				540	36											
Grant	1				630											
Green					460											
Grove	1			422	420	50										
Gates				695												

Main and Distribution Pipes in Use December 1, 1911.—Continued.

Streets.	Hydrant.	Wrought Iron.			Cast Iron Pipe.								Cement Lined.			
		1 in.	1½ in.	2 in.	4 in.	6 in.	8 in.	10 in.	12 in.	14 in.	16 in.	24 in.	4 in.	12 in.	14 in.	16 in.
Giffin		260														
Gurnsey					510											
Harrison	2				24		1138									
High	1				1820											
Howard	3				60	1880										
Howard Ct				337	24											
Howard Place				190												
Island	2				120	2070										
Jennison	1					425										
Kelleher	2					924										
Kingsbury						260										
Leverett	1				36	850										
Linden					36											
Madison					516											
Main	17				6615	1709	284	756	1738							
Monadnock					358											
McKinley	2				524	736										
Midway	1				330	322										
Maple					560											
Marlboro	11			162	96	4369	3456									
Mechanic	2				48	1100										
Middle	1				450											
Myrtle	2			230	36	1050										
Ninety-Third				180												
North Lincoln	1				1390		560									
North		150	180			905										
Oak					384											
Page	1				290	770										

Main and Distribution Pipes in Use December 1, 1911.—Continued.

Streets.	Hydrant.	Wrought Iron.			Cast Iron Pipe.								Cement Lined.			
		1 in.	1½ in.	2 in.	4 in.	6 in.	8 in.	10 in.	12 in.	14 in.	16 in.	24 in.	4 in.	12 in.	14 in.	16 in.
Pine					674	60										
Pine Ave	2				48		1160									
Park Ave	3				48	2487										
Park	1				634											
Proctor Ct					805											
Pearl	6				72	4000										
Pitcher				450												
Pleasant				520	24											
Portland				120	320											
Prospect	1				610											
Probate					349											
Railroad	9				120		1517									
Railroad Sq	2				100	515										
Ralston	1				24		1000									
River	1				16	520										
Roxbury	7				180				2960	564	392			400	190	200
Roosevelt	1				20	460										
Russell				500		608										
Richardson Ct	1				595											
School	4				56	990	860									
South Lincoln	4				36		1990									
South	1			152	640											
Spring	2				24	1244										
St. James					418											
Spruce	1			699	12	500										
Sullivan				803												
Swanzey Factory Road	1					255										
Summer					424	396										

Main and Distribution Pipes in Use December 1, 1911.—Continued.

Streets.	Hydrant.	Wrought Iron.			Cast Iron Pipe.								Cement Lined.			
		1 in.	1½ in.	2 in.	4 in.	6 in.	8 in.	10 in.	12 in.	14 in.	16 in.	24 in.	4 in.	12 in.	14 in.	16 in.
Tannery	1				470											
Taylor	1				500											
Terrace	1				800											
Towns				263	48											
Towns Ct					254											
Union	1				1255											
Valley	1				769											
Vernon	1				650											
Wilder Ct	1					700										
Washington	15				260	3487	3696									
Washington Ave	1				700											
Water	7			307	101	3611	270									
Wilford	1				375											
Willow	2				356	470										
Wilson	2				690	280										
Winchester	11				4468	1976	744									
Winchester Ct				525												
Winter	1				430	532										
Wells					260											
West	12				258	1408	5840						511			
Woodburn	2				1202											
Wilber	1				654	365										
Wyman Way	1					511										
Wyman Way Ct						181										
Wheelock	1				12	400										
Roxbury Main No. 1						420	14255	891	325	147						
Roxbury Main No. 2	3				36	24		18	11593	30						
Branch Road				675												
Totals	253	623	336	16503	54368	70393	45570	1785	25553	741	392	129	511	6437	710	690

RECAPITULATION.

Wrought iron pipe	17,462 feet.
Cast iron pipe	198,931 feet.
Cement lined pipe	8,348 feet.
	224,741 feet.

Or 42 miles, 2,981 feet.

NO. AND LOCATION OF FIRE HYDRANTS.

NO.	POST.	FLUSH.	STREET.	LOCATION.
1	L*		Arch	South side, near Dr. Russell's.
221	L		"	South side, opposite Spalding's.
235	Cn*		"	South side, 200 ft. east of Bradford st.
2	L		Adams	West side, cor. Elliot st.
3	L		"	West side, cor. Gates st.
4	L		"	West side, cor. Baker st.
5	L		Armory	West side, cor. North st.
246	L		"	East side, 100 ft. north of Baldwin st.
247	L		Appleton	North side, at Brick yard.
6	M*		Appian Way	South side, between Main and Madison sts.
7	L		"	South side, opposite Madison st.
8	L		Ashuelot	West side, south of Park st.
9	L		Beaver	South side, opposite Page st.
10	L		"	South side, west of Beaver Brook.
12	L		"	North side, east of Beech st.
13	L		"	North side, west of Grant st.
14	L		Beech	East side, between Beaver and Roxbury sts.
15	M		Butler Court	West side, south of Winchester st.
16	M 4-way.		Central Sq.	South side of park.
17	L		"	Northeast side of park.
249	L 3-way.		"	Northwest side of park.
248	L		City Hall	Rear of city hall.
18	L		Church	North side, west cor. Norway Ave.
19	L		"	North side, opposite Wells st.
20	L		"	South side, east of Gurnsey st.
21	L		"	South side, opposite Probate st.
22	L		Colorado	West side, north of West st.
23	L		Cottage	North side, east end of st.
24	M 3-way.		Court	West side, front of Court house.
25	M		"	West side, opposite Vernon st.
26	M		"	West side, opposite Mechanic st.
27	M		"	West side, south cor. School st.
28	M		"	West side, opposite Cross st.
29	L		"	East side, north cor. High st.
30	L		"	West side, opposite Forest st.
31	L		"	West side, north cor. Portland st.
32	L		"	West side, south of Linden st.
33	L		"	West side, opposite North st.
34	L		"	East side, north of North st.
35	L		"	West side, at Glue works.
36	M		"	West side, at Glue works.
37	L		"	West side, near Elm st.
38	M		"	West side, near H. M. Darling's.
39	L		"	East side, near Levi Allen's.
234	L		"	West side, near Holman's.
40	L		Carpenter	West side, opposite Fowler st.
41	L		Cross	North side, east of Howard st.
42	L		"	North side, opposite Green st.
43	L		"	South side, west cor. of Elm st.

* L — Ludlow. M — Matthews. Cn — Coffin.

No. and Location of Fire Hydrants.—Continued.

NO.	POST.	FLUSH.	STREET.	LOCATION.
44	L		Castle	North side, opposite Ashuelot st.
45	L		Carroll	East side, north of High st.
46	L		Davis	North side, east cor. of Wilson st.
253	M		"	North side, at Foundry.
47	L		Douglass	West side, north of Roxbury st.
48		H*	Dunbar	North side, west of shoe shop.
49	L		"	North side, opposite Crossfield st.
50	L		"	South side, east of Main st.
239	M		Dover	East side, south of No. 25.
11	L		"	East side, cor. of Beaver st.
51	L		Elm	East side, north of Mechanic st.
52	L		"	East side, near Union st.
53	L		"	East side, north cor. of High st.
54	L		"	East side, opposite Baldwin st.
55	L		"	East side, south cor. of Spruce st.
56	L		"	West side, north cor. of North st.
57	L		"	East side, north of North st.
215	L		"	North side, opposite ice house.
58	M		Emerald	South side, east cor. of Wilson st.
59	M		"	North side, opposite Dunn & Salisbury's.
60		H	"	North side, opposite Ralston st.
61	M		"	North side, west of Ralston st.
62	M		"	North side, west end of Emerald st.
63	L		"	East side, near Gas works. [office.
64		H	"	North side, near master mechanic's
224	L		Eastern Ave.	East side, north of railroad crossing.
225	L		"	East side, near house No. 152.
226	L		"	West side, north of house No. 127.
227	L		"	West side, south of Water st.
250	L 3-way.		Federal	West side, south of West st.
65	L		Forest	West side, south of Baldwin st.
66	M		Franklin	West side, north of Spring st.
67	L		George	North side, near foot of hill.
68			"	North side, east of Beaver brook.
69	L		Gilsum	West side, north cor. of North st.
70	L		"	West side, north of Washington st.
71	L		Grove	West side, opposite Myrtle st.
72	L		Grant	West side, north of Roxbury st.
73	M		Harrison	East side, north cor. of Church st.
74	M 3-way.		"	East side, south of Beaver brook.
75	L		High	South side, east cor. of Carroll st.
76	L		Howard	West side, north cor. of High st.
77	L		"	East side, north of Maple st.
78	L		"	East side, opposite Spruce st.
79	M		Island	West side, south of railroad.
233	L		"	West side, near Fowler's mill.
214	C*		Jennison	East side, cor. of Foster st.
80	L		Kelleher	East side, opposite house No. 45.
209	L		"	West side, cor. of Baker st.
81	L		Leverett	West cor. River st.
82	L		Lincoln	West side, south of Church st.

*H—Humphrey. C—Chapman.

No. and Location of Fire Hydrants.—Continued.

NO.	POST.	FLUSH.	STREET.	LOCATION.
83	L		Lincoln	West side, south of Church st.
84	L		"	West side, north cor. of Water st.
85	L		"	West side, south of Roxbury st.
86	L		"	East side, south cor. of Beaver st.
87	M		Main	West side, south cor. of West st.
88	M		"	East side, south cor. of Church st.
89	M		"	West side, north cor. of Railroad sq.
90	M		"	West side, south of Railroad.
91	M		"	West side, south cor. of Emerald st.
92	L		"	West side, south cor. of Davis st.
93	L		"	East side, south cor. of Marlboro st.
94	L		"	West side, south cor. Winchester st.
95	M		"	West side, north cor. Appian Way.
96	M		"	West side, front of City hospital.
97	M		"	West side, south of Gates st.
98	M		"	West side, opposite Baker st.
99	M		"	West side, front of E. F. Lane's.
100	L		"	West side, at J. S. Taft & Co's.
101	L		"	West side, near park entrance.
102	L		"	West side, near Knight's.
231	L		"	East side, near Swanzey line.
103	L		Marlboro	South side, east of Main st.
104	L		"	South side, opposite Grove st.
105	L		"	South side, west cor. Kelleher st.
106		H	"	South side, east of Beaver brook.
107		H	"	South side, west of Baker st.
108		H	"	North side, east of Baker st.
109		H	"	South side, east of Baker st.
210	L		"	East side, at Eastern Ave.
211	L		"	East side, opposite No. 505.
212	L		"	East side, south of No. 534.
213	C		"	East side, near schoolhouse.
110	L		McKinley	South side, east of Park Ave.
111	L		"	West side, south of Russell st.
112	M		Mechanic	North side, east cor. Pleasant st.
113	M		"	North side, west cor. Elm st.
114	M		Middle	West side, opposite Centre st.
115	M		Myrtle	North side, opposite Foster st.
116	M		"	West side, east of Beaver brook.
242	L		Midway	West side, near No. 29.
117	L		Park	North side, west of Colorado st.
118	L		Park Ave.	East side, north of West st.
119	L		"	East side, cor. of Russell st.
120	L		"	East side, north of Russell st.
121	L		"	East side, opposite Arch st.
122		H	Pearl	West side, north of railroad
123		H	"	West side, south of Hart place.
124		H	"	West side, at Ash swamp road.
125		H	"	West side, near turn of road.
126		H	"	North side, 600 feet west of schoolhouse.

No. and Location of Fire Hydrants.—Continued.

NO.	POST.	FLUSH.	STREET.	LOCATION.
127		H	Pearl	South side, west of schoolhouse.
128	H		Prospect	North side, west of Forest st., near top of hill.
236	L		Page	West side, near house No. 40.
222	L		Pine Ave.	East side, near house No. 17.
223	L		"	East side, near house No. 45.
228	L		Roosevelt	West side, cor. of Fairview st.
129	L		Railroad	North side, west cor. Wells st.
130	L		"	South side, near Wright's meat house.
131	M		"	South side, east of 93d st.
132		H	"	South side, at Humphrey's shop.
133	M		"	North side, at Beaver mills office.
134	H		"	Southwest cor. Cheshire Chair shop.
135	L		"	West of Cheshire Chair shop.
136	L		"	East of furniture shop.
137	H		"	South side of furniture shop.
138	L		Railroad Sq.	South side, west of passenger depot.
139	L		"	North side, opposite freight depot.
140	L		Ralston	East side, north cor. of Davis st,
141	M		Roxbury	South side, near livery stable.
142	M		"	North side, front of No. 28.
143	M		"	North side, opposite Norway Ave.
144	M		"	South side, opposite Franklin st.
145	M		"	North side, east cor. of Beech st.
146	M		"	North side, west cor. of Lincoln st.
147		H	"	West side, opposite Terrace st.
243	L		Richardson Ct	West side, opposite No. 24.
148	L		School	East side, north of Winter st.
149	L		"	East side, south of Castle st.
150	L		"	East side, cor. West st.
151	L		"	East side, opposite Leverett st.
152	L		Spring	North side, west cor. of Towns st.
153	L		"	North side, east cor. of Brook st.
154	L		Spruce	North side, east cor. of Forest st.
155	M		Summer	North side, opposite Middle st.
156	L		South	West side, south of Marlboro st.
218	L		South Keene	East of iron bridge.
219	L		"	At railroad crossing.
220	L		" [road	South side, top of hill.
240	L 3-way.		Swan'yFact'y	South side, near Cole's mill.
244	L		Terrace	West side, near No. 61.
157	M		Tannery	West side.
158	L		Taylor	North side, east of Towns st.
159	L		Union	North side, east cor. of Green st.
160	L		Valley	West side, south of Church st.
161	M		Vernon	North side, west cor. of Elm st.
162	M		Washington	East side, north of City hall.
163	M		"	East side, north cor. of Spring st.
164	L		"	West side, north cor. of Mechanic st.
165	L		"	East side, north cor. of Beaver st.
166	L		"	West side, north cor. of Pine st.
251	L		"	East side, near No. 555.

No. and Location of Fire Hydrants.—Continued.

NO.	POST.	FLUSH.	STREET.	LOCATION.
252	L		Washington	East side, at the Concord road.
167	L		"	East side, south of Greenlawn st.
168	L		"	East side, south cor. of Cottage st.
169	L		"	East side, south of Wilford st.
170	L		"	East side, south of Washington Ave.
171	L		"	East side, north of George st.
172	L		"	East side, north of George st.
173	L		"	East side, near Morse's.
238	L		" [Ave.	East side, north of No. 541.
174	L		Washington	North side, west cor. of Ellis ct.
175	L		Water	South side, east of Main st.
176	L		"	South side, west cor. of Willow st.
177	L		"	South side, west of Grove st.
178	L 3-way.		"	South side, east of Russell factory.
179	L		"	South side, east of railroad.
180	L		"	South side, opposite Valley st.
181	L		"	South side, top of hill.
182	L		Wilford	North side, near Green's shop.
217	L		Wheelock	East side, cor. of Russell st.
183	L		Willow	East side, south of Water st.
229	L		"	West side, 200 ft. north Marlboro st.
230	L		Wilber	West side, 300 ft. north of Water st.
184	M		Winter	South side, opposite Middle st.
185	L		Woodburn	East side, south cor. Linden st.
232	L		"	East side, opposite Perham st.
186	L		West	North side, west of postoffice.
187	L		"	North side, west of St. James st.
188	M		"	North side, east cor. of Colorado st.
189	M		"	North side, east cor. of Ashuelot st.
190	L		"	South side, west cor. of Island st.
191	L		"	North side, west of bridge.
192	L		"	North side, opposite Pearl st.
193	L		"	North side, west of Pearl st.
194	L		"	North side, opposite C. P. Pitcher's.
195	L		"	North side, east cor. of McKinley st.
196	M		"	North side, opposite Tannery place.
197		H	"	North side, opposite Foster's house.
198	M		Winchester	North side, opposite Madison st.
245	L		"	North side, west cor. Wilson st.
199	M		"	North side, west of railroad.
200	M		"	North side, opposite Winchester st.
201		H	"	South side, west cor. of Winchester ct.
202		H	"	West side, south of schoolhouse.
203		H	"	West side, opposite Whitcomb farm.
204		H	"	West side, at Burnap ct.
205	L		"	West side, front of brick house.
206		H	"	East side, at A. J. Williams'.
207		H	"	East side, Hamblet old place.
208	L		Wilson	West side, south of Davis st.
237	L		"	East side, near Commercial st.
216	L		Wyman Way	North side, east cor. of court.
241	L		Wilder Ct.	East side, north of M. O. Spaulding's.

PRIVATE HYDRANTS IN USE DECEMBER 1, 1911.

West street, at Faulkner & Colony Mfg. Co.'s mill:

No. 1, Ludlow post, northeast cor. of mill.
No. 2, Ludlow post, southeast cor. of mill.
No. 3, Ludlow post, southwest cor. of office.
No. 10, Chapman post, south of dye house.
No. 4, Ludlow post, northwest cor. of mill.
No. 11, Chapman post, northwest cor. of boiler house.
No. 13, Chapman post, west of coal shed.

Water street, at J. P. Rust's mill:

No. 5, Ludlow post, south side of Water street, east of mill.
No. 6, Ludlow post, half way of mill, east side of mill.
No. 7, Ludlow post, southeast cor. of dry house.
No. 8, Ludlow post, half way of mill, west side of mill.

Island street at H. J. Fowler's mill:

No. 9, Ludlow post, south side mill, east of boiler house.

Ralston street, at Citizens' Electric Co's:

No. 12, Ludlow post, southeast cor. of lot.
No. 14. Ludlow post, north main line B. & M. R. R., near machine shop.
No. 15. Ludlow post, near turntable B. & M. R. R.
No. 16. Ludlow post, at F. B. Pierce Co. mill.

RECAPITULATION.

Matthews post, 4-way	1
Matthews post, 3-way	2
Matthews post, 2-way	53
Ludlow post, 3-way	4
Ludlow post, 2-way	164
Chapman post, 2-way	2
Humphrey post, 2-way	3

Humphrey flush, 2-way	23
Coffin post, 2-way	1
Total public hydrants	253
Total private hydrants	16
Total number of hydrants in use Dec. 1, 1911	269

TABLE SHOWING THE YEAR THAT WATER PIPE WAS LAID IN EACH STREET.

Street.	When Laid.
Adams	1890, 1892
Allen	1899
Armory	1890, 1895, 1910
Appian Way	1887
Appleton	1889, 1910
Ashuelot	1873, 1891
Ashuelot court	1873
Arch	1894, 1895, 1903, 1905, 1910
Barker	1901
Baker	1877, 1889, 1896, 1898
Beaver	1870, 1873, 1891, 1893
Brook	1885, 1893, 1894, 1907
Beech	1870 1891
Butler court	1871, 1887, 1888
Baldwin	1892, 1910
City Hall	1910
Castle	1872, 1873, 1891, 1894
Carpenter	1894, 1910
Chestnut	1895
Court	1868, 1869, 1889, 1890, 1891, 1893, 1894
Central Square	1868, 1869, 1891, 1896, 1898, 1910
Centre	1883, 1890
Church	1872, 1873, 1877, 1891

Street.	When Laid.
Colorado	1870, 1891
Carroll	1877, 1891, 1892, 1907
Cottage	1870, 1891
Coolidge	1872, 1890
Cross	1869, 1891
Duffy court	1911
Dover	1871, 1892
Davis	1871, 1872, 1873, 1891, 1895, 1911
Douglass	1892
Dunbar	1870, 1871, 1884, 1891
Damon court	1899
Dartmouth	1901
Edwards	1894
Eastern avenue	1889, 1895, 1903
Elliot	1872, 1885, 1891, 1894
Elm	1871, 1872, 1891, 1895, 1896, 1900
Emerald	1871, 1887, 1890, 1895
Ellis court	1873, 1891, 1895
Federal	1910
Fairview	1901
Forest	1871, 1872, 1875, 1884, 1893
Foster	1883
Fairfield court	1892
Franklin	1870, 1891
Fowler	1894
Foundry	1897, 1907
Gardner	1899, 1901
George	1883, 1891, 1896
Gilsum	1873, 1885, 1891
Greenlawn	1890
Grant	1870, 1888, 1891
Green	1891, 1903
Grove	1883, 1884
Gates	1889
Giffin	1900

Street.	When Laid.
Gurnsey	1892
Harrison	1872, 1889
High	1870, 1871, 1876, 1888, 1889, 1891
Howard	1870, 1873, 1891
Howard court	1891
Howard place	previous to 1888
Island	1889
Kelleher	1881, 1889, 1896, 1898
Kingsbury	1903
Jennison	1898, 1899
Leverett	1871, 1891
Linden	
Madison	1890
Main	1869, 1875, 1889, 1890, 1891, 1895, 1896, 1904
McKinley	1896, 1901
Midway	1895, 1909, 1910
Maple	1870, 1891
Marlboro	1871, 1880, 1891, 1898, 1899, 1902
Mechanic	1869, 1888
Middle	1871, 1890
Myrtle	1883, 1890
Monadnock	1892
Ninety Third	1903
North Lincoln	1872, 1891, 1903
North	1891, 1892, 1893, 1898, 1899, 1902, 1909
Oak	1899, 1900, 1901
Page	1885, 1889, 1891, 1894, 1905, 1906
Pine	1872, 1894
Pine avenue	1903
Park	1891, 1895
Park avenue	1870, 1891, 1892
Proctor court	1900, 1901, 1904, 1907
Pearl	1876
Pitcher	
Pleasant	1901

Street.	When Laid.
Portland	1872, 1891
Prospect	1876, 1884
Probate	1891
Railroad	1871, 1872, 1877, 1889, 1891, 1893, 1896
Railroad Square	1880
Ralston	1870, 1891
River	1873, 1891
Roxbury	1870, 1872, 1888
Roosevelt	1902
Russell	1873, 1897, 1902, 1903
Richardson court	1902, 1908, 1909
School	1869, 1891
South Lincoln	1870, 1891
South	1892, 1893, 1895, 1896
Spring	1870, 1873, 1885, 1886, 1891, 1894
St. James	1894
Swanzey Factory road	1908
Spruce	1871, 1890, 1891, 1892, 1897
Sullivan	1888
Summer	1869, 1890
Tannery	1872, 1890
Taylor	1870, 1891
Terrace	1890, 1896, 1909
Towns	1888
Towns court	1899
Union	1870, 1872, 1890, 1891
Valley	1872, 1891, 1898
Vernon	1872, 1883, 1886, 1889, 1909
Washington	1870, 1873, 1883, 1890, 1891, 1895, 1906, 1911
Washington avenue	1891
Water	1870, 1873, 1884, 1885, 1891, 1902, 1904
Wilford	1891
Willow	1891, 1903, 1904
Wilson	1897, 1898, 1902, 1906, 1909
Winchester	1870, 1876, 1890, 1905, 1909

Street.	When Laid.
Winchester court	
Winter	1870, 1890
Wells	1902
West	1870, 1872, 1873, 1890, 1891
Woodburn	1873, 1883, 1884, 1891, 1904
Wilber	1888, 1893, 1894, 1899, 1904
Wyman Way	1898, 1901
Wyman Way court	1901
Wheelock	1902
Roxbury Main No. 1	1887, 1907
Roxbury Main No. 2	1902
Wilder court	1908, 1909
Branch road	1909

SEWER DEPARTMENT.

SERVICES.

Reported December 1, 1910,	1,464	
Additions to December 1, 1911,	73	
Whole number December 1, 1911,		1,537

MAINTENANCE.

Paul F. Babbidge, salary,	$400 00
Pay-roll, labor,	1,074 63
A. B. Skinner Co., goods,	80
F. C. Tilton Co., rubber mitts,	3 25
Keene Brick Co., bricks,	25 25
G. H. Eames & Son, grain,	12 50
Pearson Bros., pipe, etc.,	13 25
D. R. & F. A. Cole, grain,	23 75
Keene Gas & Electric Co., electric light,	3 60
Mrs. James Driscoll, land damage,	15 00
Standard Oil Co., oil,	10 20
J. H. Spencer & Son, shoeing,	11 45
J. H. Pender, hack,	50
Giffin Coal Co., coal,	3 86
R. Ray, repairing tools,	16 45
C. E. Stickney, goods,	1 80
Knowlton & Stone, pipe, etc.,	132 64
H. W. Hubbard, repairing tools,	1 50
Dodge's Pharmacy, goods,	60

Spencer Hardware Co., pipe, etc.,	623 04	
Mrs. F. E. Barrett, hay,	27 94	
C. C. Bridgman, goods,	40	
Thayer & Collins, box,	1 00	
Paul F. Babbidge, envelopes, express, etc.,	4 00	
A. E. Barnard, repairs,	2 45	
J. B. Duffy, rubber boots,	13 46	
H. L. Bond & Co., tools,	19 92	
Humphrey Machine Co., castings,	59 80	
American Express Co., express,	72	
L. E. Joslin, sand,	2 00	
J. Cushing & Co., grain,	12 00	
C. M. Cummings, rubber boots,	11 25	
Beaver Mills, lumber,	41 00	
Boston & Maine R. R., freight,	73	
Bullard & Shedd Co., goods,	1 75	
J. H. Cunningham Co., goods,	15 00	
Merriain Iron Foundry, castings,	9 50	
Highway Department, teams,	4 00	
		$2,600 99

CREDIT.

By cash,	$1,470 15	
By stock,	423 40	
		$1,893 55
		$707 44

NEW SEWERS LAID IN 1911.

WINCHESTER STREET EAST OF WINCHESTER COURT.

Pipe, etc.,	$38 30	
Labor,	43 69	
		$81 99

WINCHESTER STREET WEST OF WINCHESTER COURT.

Pipe, etc.,	$35 50	
Labor.	39 60	
		$75 10

FOUNDRY STREET.

Pipe, etc.,	$71 05	
Labor.	83 38	
		$154 43

WASHINGTON STREET.

Pipe, etc.,	$291 85	
Labor.	677 18	
		$969 03

MARLBORO STREET.

Pipe, etc.,	$457 81	
Labor.	482 18	
		$939 99

DARTMOUTH STREET.

Pipe, etc.,	$54 50	
Labor.	54 00	
		$108 50

LAMSON STREET.

Pipe, etc.,	$56 15	
Labor,	49 99	
		$106 14

DUFFY COURT.

Pipe, etc.,	$27 20	
Labor.	23 00	
		$50 20

PORTLAND STREET.

Pipe, etc.,	$18 35	
Labor,	18 00	
		$36 35
		$2,521 73
Cost of new sewers, 1911,		$2,521 73
Reported December 1, 1910,		111,821 45
Total cost of sewers December 1, 1911,		$114,343 18

SEWER PIPE LAID IN 1911.

Street.	Manhole.	6 in.	8 in.
Winchester		564	
Foundry		585	
Washington		2,250	
Marlboro	3		2,327
Dartmouth		450	
Lamson	1	285	
Duffy court		200	
Portland		150	
	4	4,484	2,327

KEENE SEWERS.

Mains and Laterals in Use December 1, 1911.

Street.	M. H.	Tank.	6 in.	8 in.	10 in.	12 in.	15 in.	18 in.
Adams			1528					
Appian Way		1	1325					
Armory			1660					
Appleton			258					
Ashuelot	3				1747			
Ashuelot Ct			314					
Barker				512				
Baldwin			200					
Baker			599					
Beaver		3	1929					
Beech			760					
Brook	2		605			750		
Butler Ct	4						1085	
Castle			272					
Colorado		1	937		514			
Carpenter			995					
Carroll	1	1	1950					
Central Sq	3		280		285			
Centre		1	370					
Church	3	1	2690	850				
Chestnut			265					
City Hall		1	312					
Coolidge		1	340					
Court	2		3431		655			
Cross		2	1000					
Clarke's block			185					
Crossfield			206					
Cottage			560					
Dartmouth			450					
Duffy Ct.			200					
Damon Ct			400					
Davis	3					1400		
Douglass		1	1060					
Dover			880					
Dunbar		1	1010					
Edwards			441					
Elliot		1	880					
Ellis Ct			300					
Elm	1		3735	537				
Emerald			1055					
Foundry			585					
Fairview			534	516				
Fairfield Ct			220					
Forest			1354					
Franklin.		1	960					
Fowler			262					
Foster			600					
Gardner			194					

Mains and Laterals in Use December 1, 1911.—Continued.

Street.	M. H.	Tank.	6 in.	8 in.	10 in.	12 in.	15 in.	18 in.
Gates			150					
Gilsum			2185					
Grant		1	842					
Green			450					
Greenlawn			350					
Grove		1	750					
Gurnsey			362					
Harrison	4						560	
High		3	1538					
Howard	1		1129		314			
Howard Ct			218					
Howard Place			200					
Island	2		550	1000				
Jennison			188					
Kelleher	3						1040	
Kingsbury			416					
Lamson	1		285					
Lincoln		2	1930					
Leverett			286	360				
Main	5	5	6108	775	240	1022		
Marlboro	3	1	1760	2327				
Maple			426					
Mechanic	1	1	450	320				
Middle		1	325					
Monadnock			220					
Myrtle			400					
Mystic			200					
Midway			364					
McKinley	1		356	750				
Nine-third			170					
North	1		1595					
North Lincoln		1	815					
Oak		1	505					
Proctor Ct			494					
Park			662					
Page		1	1232					
Pine			440					
Pine Ave			640	500				
Pleasant			480					
Probate			726					
Prospect		1	260					
Portland			150	350				
Park Ave	2		976	454	1506			
Pearl	8						3838	
Russell	1		800	630				
River				1230				
Richardson Ct			800					
Railroad		1	1160					

Mains and Laterals in Use December 1, 1911.—Continued.

Street.	M. H.	Tank.	6 in.	8 in.	10 in.	12 in.	15 in.	18 in.
Railroad Sq.			460					
Ralston	2		350			680		
Roxbury	2	2	3029	800				
Roosevelt			425					
School		1	1720					
South			506					
Spring		1	745					
Spruce	3	1	483	917				
Summer		1	690					
St. James		1	270					
Taylor		1	500					
Terrace		1	605					
Towns			190					
Towns Ct.			240					
Union		2	740					
Valley		1	1050					
Vernon		1	320		200			
Wilford			500					
Washington	1	1	6600					
Washington Ave.			520					
Water	2	2	2743	665				
West	6	1	2690		775	1120	1506	
Willow		1	760					
Woodburn			1230					
Wells			70					
Wilson		2	724					
Winchester			2084				200	
Winchester Ct.			550					
Wilber			530					
Winter		1	850					
Wyman Way			838	100				
Wyman Way Ct.			180					
Whitcomb Farm	2							1162
Wheelock	1			364				
Wilder Ct.			850					
Beaver main	17						6180	
Beaver mills			315					
North End main	13				1457	2861		
Totals		57	107149	13957	7693	7832	14409	1162

Manholes,

Flush tanks, 57.

6-inch pipe	107,149
8-inch pipe	13,957
10-inch pipe	7,693
12-inch pipe	7,833
15-inch pipe	14,409
18-inch pipe	1,162

Total, 152,203 or 28 miles, 4,363 feet.

TABLE SHOWING YEAR SEWER PIPE WAS LAID IN EACH STREET.

Street.	When Laid.
Adams	1885, 1888, 1889
Appian Way	1890
Armory	1897, 1898, 1903, 1909
Appleton	1900
Ashuelot court	1900
Ashuelot	1900
Barker	1900
Baldwin	1895, 1899
Baker	1896
Beaver	1882, 1883, 1894, 1905, 1906, 1907, 1908, 1909
Beech	1882, 1883
Brook	1882, 1890, 1893, 1894, 1907
Butler court	1882
Castle	1900
Colorado	1882, 1883, 1900
Carpenter	1894, 1903, 1910
Carroll	1882, 1883, 1897, 1909
Central Square	1882, 1883, 1910
Centre	1882, 1883
Church	1882, 1883, 1890
Chestnut	1895
City hall	1884
Coolidge	1882, 1883
Court	1882, 1883, 1885, 1886, 1888, 1901, 1902
Cross	1882, 1883
Clarke's block	1899
Crossfield	1899
Cottage	1909
Damon court	1899
Davis	1882
Douglass	1882, 1883, 1897
Dover	1882, 1883
Dunbar	1882, 1883

Street.	When Laid.
Dartmouth	1911
Duffy court	1911
Edwards	1894, 1899
Elliot	1882, 1883
Ellis court	1904
Elm	1882, 1883, 1888, 1895, 1908, 1909
Emerald	1897, 1903, 1908
Fairfield court	1892
Forest	1885, 1890, 1893, 1903, 1908
Franklin	1882, 1883
Fowler	1894
Foster	1895
Fairview	1907
Foundry	1911
Gardner	1899, 1901
Gates	1895
Gilsum	1893, 1895, 1904, 1909
Grant	1882, 1883, 1906
Green	1882
Greenlawn	1890
Grove	1888, 1889
Gurnsey	1892
Harrison	1882, 1883
High	1882, 1883, 1888
Howard	1882, 1883, 1896, 1909
Howard court	1899
Howard place	1900
Island	1909, 1910
Jennison	1898, 1899
Kelleher	1882, 1883
Kingsbury	1903
Lamson	1911
Leverett	1900, 1902, 1903
McKinley	1906
Main	1882, 1883, 1899, 1900

Street.	When Laid.
Marlboro	1882, 1883, 1911
Maple	1899
Mechanic	1882, 1883
Middle	1882, 1883
Mystic place	1895
Midway	1895, 1910
Monadnock	1894
Ninety-Third	1895
North	1892, 1893, 1909
North Lincoln	1889, 1894, 1895, 1896
Oak	1889
Proctor court	1900, 1901
Park	1900, 1909
Page	1889, 1894, 1906
Pine	1892
Pleasant	1882, 1883
Probate	1892, 1895, 1896
Prospect	1886
Portland	1902, 1911
Park avenue	1906
Pearl	1906
Pine avenue	1907
Roosevelt	1907
Russell	1906, 1907
River	1902
Richardson court	1902, 1903, 1905, 1908, 1909
Railroad	1893, 1896
Railroad square	1891, 1893, 1899
Ralston	1882, 1895
Roxbury	1882, 1883, 1903
School	1882, 1883
South	1894, 1896, 1898
South Lincoln	1882, 1883
Spring	1882, 1883, 1888
Spruce	1893, 1897, 1898, 1903, 1909

Street.	When Laid.
Summer	1882, 1883
St. James	1899
Taylor	1882, 1883
Terrace	1890, 1905
Towns	1888
Towns court	1899
Union	1882, 1883
Valley	1882, 1883
Vernon	1882, 1883
Washington	1882, 1883, 1884, 1897, 1909, 1911
Washington avenue	1904, 1909
Water	1882, 1883, 1893, 1895, 1898
West	1882, 1883, 1903, 1906, 1907
Willow	1882, 1883, 1903
Woodburn	1902, 1904
Wells	1901
Wilson	1888, 1897
Winchester	1882, 1883, 1895, 1911
Winchester court	1895
Wilber	1895
Winter	1882, 1883
Wyman Way	1898, 1902
Wyman Way court	1902
Beaver main	1882, 1883
Beaver mills	1894
Whitcomb farm	1906
Wheelock	1907
Wilder court	1908, 1909
Wilford	1909

The sewers are in good condition.

Respectfully submitted,

PAUL F. BABBIDGE, Superintendent.

DRAIN DEPARTMENT.

MAINTENANCE.

Paul F. Babbidge, salary,	$300 00	
Pay-roll, labor,	816 03	
Beaver Mills, bedding,	3 00	
F. C. Tilton & Co., rubber mitts,	3 25	
Keene Brick Co., bricks,	106 00	
G. H. Eames & Son, grain,	9 13	
C. C. Bridgman, goods,	44	
D. R. & F. A. Cole, grain,	17 65	
Concord Foundry Co., castings,	26 85	
Boston & Maine R. R., freight,	2 05	
J. H. Spencer & Son, shoeing,	8 30	
Giffin Coal Co., coal,	19 03	
Knowlton & Stone, pipe, etc.,	57 77	
T. Merchant, stone,	70	
Keene Gas & Electric Co., light,	3 78	
Mrs. F. E. Barrett, hay,	24 47	
A. E. Barnard, repairs,	2 00	
Spencer Hardware Co., pipe, etc.,	544 70	
H. W. Hubbard, repairs,	50	
Wilkinson & Co., goods,	6 50	
J. B. Duffy, rubber boots,	4 00	
H. L. Bond Co., goods,	9 00	
Humphrey Machine Co., castings,	83 70	
J. Cushing & Co., grain,	10 18	
Concord Foundry Co., castings,	36 27	
Standard Oil Co., oil,	3 60	
Merrian Iron Foundry, castings,	5 00	
Highway department, teams,	60 00	
		$2,163 90

CREDIT.

By new drains,	$103 19	
By cash,	1,243 51	
By stock,	229 90	
		$1,576 60
		$587 30

DRAIN PIPE LAID IN 1911.

FRANKLIN STREET.

Pipe, etc.,	$29 75	
Labor,	12 50	
		$42 25

APPIAN WAY.

Pipe, etc.,	$52 69	
Labor,	15 60	
		$68 29

LAMSON STREET.

Pipe, etc.,	$192 95	
Labor,	40 63	
		$233 58

RALSTON STREET.

Pipe, etc.,	$117 90	
Labor,	144 21	
		$262 11

EMERALD STREET.

Pipe, etc.,	$113 75	
Labor,	144 20	
		$257 95

COLORADO STREET.

Pipe, etc.,	$83 00	
Labor,	48 00	
		$131 00

CASTLE STREET.

Pipe, etc.,	$69 00	
Labor,	37 88	
		$116 88

RAILROAD STREET.

Pipe, etc.,	116 62	
Labor,	47 86	
		$164 48

WASHINGTON STREET.

Pipe, etc.,	$109 25	
Labor,	55 77	
		$165 02

MAIN STREET.

Pipe, etc.,	$185 52	
Labor,	172 34	
		$357 86
		$1,799 42
Cost of new drains, 1911.	$1,799 42	
Reported December 1, 1910.	40,917 08	
Cost of drains, December 1, 1911.		$42,716 50

DRAIN PIPE LAID IN 1911.

Street.	M. H.	C. B.	Grate.	8 in.	10 in.	12 in.	15 in.	18 in.
Franklin		1		125				
Appian Way		1		156				
Lamson	1	7		55	104	110		
Ralston			1				300	
Emerald		2	1	100		300		
Colorado								150
Castle		2	1					85
Railroad		2	5	98	260			
Washington		2	1			325		
Main		6		154	280			
Totals	1	23	9	688	644	735	300	235

APPROXIMATE TABLE OF SURFACE DRAINS IN USE DEC. 1, 1911.

Streets.	Pipe.															
	22 in.	36 in. Brick.	24 in. Iron.	24 in.	20 in.	18 in.	15 in.	12 in.	10 in.	8 in.	6 in.	Stone.	Catch-basins.	Grates.	Manholes.	Stand-pipes.	Open Ditch.
Adams										195	32			3		1	
Appian Way								375	540	245	182		1	5			
Appian Way Ct.											260			2			
Appleton											30		1	1			
Brook										254	40		1	5			
Beech								04	224	148	110		2	4			
Chestnut									156				1				
Carpenter							50										
Carroll									492	60	270		1	6			
Central Sq.							154	320	600	490			22				
Centre									94	220			1	6			
Church						40	530	598	562	452	26		7	18			
Crossfield										320				1			
Colorado						150			208	470	76		2	7			
Coolidge											50			2			
Court							540	1390	793	1484	200		12	29			
Cross									286	156	34			10		2	
Castle						85							2	1			
Davis							450			70			1				
Douglass										20			1				
Dover									273	226	12		2	5			
Dunbar											166			7			
Edwards								230	252		130		1				
Elliot										550			1	2			
Elm					380	18	500	1839	322	208	218		6	28			

APPROXIMATE TABLE OF SURFACE DRAINS IN USE DEC. 1, 1911.—Continued.

Streets.	22 in.	36 in. Brick.	24 in. Iron.	Pipe. 24 in.	20 in.	18 in.	15 in.	12 in.	10 in.	8 in.	6 in.	Stone.	Catch-basins.	Grates.	Manholes.	Stand-pipes.	Open Ditch.
Emerald							315	545	330	189	190		5	15			
Forest										296			1	5			
Fairview									188				2	2			
Franklin										425	70		1	6		1	
Foster										980	40		2	2			
Gilsum				150				46						2			
Green								415		12				3			
Greenlawn										200	40		4				
Grove										570	112			9			
Gurnsey									128	30				3			
Harrison								250			20			4			
High										408	240			14			
Howard				24					768	130	146		3	16			
Island								612	438	96	148		3	5			
Jennison										120			4				
Kingsbury									70	60							
Lamson								110	104	55			7		1		
Maple										40			1	1			
Main							40	671	988	2424	86		28	16		1	
Marlboro							572	840	648	416	210		2	22			
Mechanic						230			68	258			1	10			
Madison	550			656							95		1	4			
Middle										300	80			7	2		
North								140						1			
Pine										130	80			3			

APPROXIMATE TABLE OF SURFACE DRAINS IN USE DEC. 1, 1911.—Continued.

Streets.	22 in.	36 in. Brick.	24 in. Iron.	Pipe. 24 in.	20 in.	18 in.	15 in.	12 in.	10 in.	8 in.	6 in.	Stone.	Catch-basins.	Grates.	Manholes.	Stand-pipes.	Open Ditch.
Pearl									380	62	50		2	7			
Pleasant							260	200		20			2	4			
Probate								630					3	6			
Prospect							42	44						2			
Park Ave								62		156							
Railroad						1290			260	98	162		5	16			
Ralston					628		300						3	2			
Roxbury		920		128				818	839	552	592		10	35	3		
School								100	12	80	90		3	9			
Spring									250	555	70		2	11		1	
Spruce						250		42	44	129	56			6			
St. James								342		112	76		1	2			
South									86	166	18			2			
Summer										465	180	210	1	7			
South Lincoln								775		150	26		2	7			
Tyler Ravine					21												
Valley									125	54	6			4			
Vernon										335	24			5			
Wilder Ct						626			50	24			1	1	2		
Willow										546							
Washington							336	1895	280	735	485		11	15		5	
Water								1830		514	206		3	16		2	
Wilson									430	470	30		1	7			
West				310		250	1430	600	104	689	260	75	12	29			
Wells						300							1	1			

APPROXIMATE TABLE OF SURFACE DRAINS IN USE DEC. 1, 1911.—Continued.

Streets.	22 in.	36 in. Brick.	24 in. Iron.	Pipe. 24 in.	20 in.	18 in.	15 in.	12 in.	10 in.	8 in.	6 in.	Stone.	Catch-basins.	Grates.	Manholes.	Stand-pipes.	Open Ditch.
Winchester					324		610	682		188			1	8	2	2	
Winter									550	182	362		2	17			
Wilber									80				1	1			
Private Land																	
Town brook			85			360						760					
St. James to river							1055					130	1	4			1058
Roxbury St. to Water St.							180	140									1520
Through railroad land						2400					350		2				
Elliot to brook							50	340	451	240							
Baker to brook											475						
Beaver brook, Roxbury to river							176								1		6770
Portland to West						100						320					2670
Washington to Carroll				10													2094
Totals	550	920	85	415	1353	6099	7590	17581	12544	19401	6895	1495	256	518	11	15	14112

RECAPITULATION.

Covered drains—14 miles, 1,008 feet.
Open drains—2 miles, 3,552 feet.

The drains are in good condition.

Respectfully submitted,

PAUL F. BABBIDGE,
Superintendent.

REPORT OF THE INSPECTOR OF PLUMBING.

Number of permits granted,	56	
Reported September 1, 1910,	672	
Whole number September 1, 1911,		728

MAINTENANCE.

Paid water department, labor,	$200 00

Respectfully submitted,

DAVID W. MITCHELL,

Inspector.

REPORT OF ASSESSORS.

To the Honorable Board of Mayor and Aldermen of the City of Keene:

The board of assessors of the city of Keene respectfully submit the following report as provided by the terms of the ordinance under which said board was created.

Total appraised valuation of all the real estate in the city assessed for taxation, for the year 1911,	$5,854,982 00	
Total appraised valuation of all the personal estate in the city assessed for taxation, for the year, 1911,	1,898,287 00	
Total number of polls, 2,751.		
Total value of polls,	275,100 00	
		$8,028,369 00
The taxes assessed thereon,		$136,482 27

THE REAL ESTATE WITHIN THE CITY LIMITS OWNED BY THE CITY AND THE VALUE OF THE SAME.

Ward.		
4.	Wheelock park, 23.97 acres, Addition, 15.35 acres.	$9,000 00
2.	Robin Hood forest, 83 acres.	2,000 00
2.	City park, 16.15 acres.	
2.	Children's Wood park, 12 acres.	300 00
2.	Minister lot, 55.50 acres,	555 00
3.	Central park, 0.40 acres.	

Ward.		
1.	City pasture, 68.70 acres,	2,500 00
3.	Sylvan lake, 73.97 acres.	
2.	Stone Crusher lot, 14.37 acres.	
1.	Fairfield land, 18.60 acres,	2,000 00
	Brooks land, 1 acre,	50 00
4.	Ladies' Wildwood park, 12.25 acres,	2,400 00
2.	City Hall block,	52,500 00
3.	City Fire station,	16,000 00

The real estate in the city which escapes taxation by reason of exemption:

Monadnock Shoe Co.
Charles L. Russell & Sons.
Wilcox Comb Co.

APPRAISED VALUE OF REAL ESTATE IN BUSINESS DISTRICT.

Ward.		
4.	Ashuelot National Bank, area of land, 2,115 sq. ft.	
	Value of land,	$5,500 00
	Value of buildings,	6,500 00
5.	Abbott Grocery Co., buildings,	3,500 00
3.	Ball, Mary A. estate, area of land, 8,312 ft.	
	Value of land,	28,000 00
	Value of buildings,	8,000 00
5.	Buffum, Mrs. Caleb, area of land, 4,530 ft.	
	Value of land,	13,500 00
	Value of buildings,	13,000 00
5.	Bruder, Alexander S., area of land, 2,770 ft.	
	Value of land,	8,000 00
	Value of buildings,	9,000 00
1.	Barry, John M. estate, area of land, 5,200 ft.	
	Value of land,	3,900 00
	Value of buildings,	1,100 00

Ward.		
2.	Bridgman, Chas. estate, area of land, 3,780 ft.	
	Value of land,	11,340 00
	Value of buildings,	10,000 00
5.	Boston & Maine railroad land,	4,500 00
	Dinsmoor House,	3,000 00
1.	Eagle Hotel land,	11,000 00
1.	Eagle Hotel buildings,	6,500 00
1.	One-third Merriam House,	2,200 00
4.	Chamberlain, W. P. & Co., area of land, 10,320 ft.	
	Value of land,	30,000 00
	Value of buildings,	20,000 00
5.	Cheshire National Bank, area of land, 1,975 ft.	
	Value of land,	6,000 00
	Value of buildings,	10,500 00
2.	Cheshire County Bank, area of land, 5,763 ft.	
	Value of land,	23,000 00
	Value of buildings,	22,000 00
2.	Colony, Geo. H. estate, area of land, 5,118 sq. ft.	
	Value of land,	16,600 00
	Value of buildings,	19,400 00
3.	Carpenter, Mrs. A. S. estate, area of land, 9,430 ft.	
	Value of land,	4,500 00
	Value of buildings,	2,000 00
3.	Corey, Mrs. Francis, area of land, 6,180 sq. ft.	
	Value of land,	2,500 00
	Value of buildings,	6,500 00
3.	Congregational Society, area of land, 16,997 sq. ft.	
	Value of land,	9,000 00
	Value of buildings,	9,000 00
5.	Cushing, J. estate, buildings,	2,500 00
1.	Duffy, Mrs. Mary A. A., area of land, 3,755 ft.	
	Railroad street land,	1,500 00
	Church street, area of land, 3,385 sq. ft.	
	Value of land,	3,300 00
	Value of buildings,	3,200 00

Ward.		
5.	Elliot, W. H. & J. W., area of land, 11,235 sq. ft.	
	Value of land,	28,000 00
	Value of buildings,	12,000 00
2.	Edwards, Miss Sarah L., area of land, 7,800 ft.	
	Value of land,	6,000 00
	Value of buildings,	1,000 00
1.	Ellis, Mrs. Bertram, area of land, 61,880 sq. ft.	
	Value of land,	78,750 00
	Value of buildings,	35,000 00
5.	Ellis, Calvin H., area of land, 33,636 sq. ft.	
	Value of land,	7,000 00
	Value of buildings,	9,000 00
4.	Fisher, John H. estate, area of 2-3 land, 2,044 2-3 sq. ft.	
	Value of land,	4,933 33
	Value of buildings,	666 67
5.	Fitchburg Railroad, land, Railroad square,	8,000 00
	Railroad square buildings,	500 00
	Aldrich land,	6,000 00
	Aldrich house,	1,000 00
5.	Griffin, Mrs. Simon G. estate.	
	Value of land,	34,000 00
	Value of buildings,	22,000 00
4.	Gerould, Samuel A. estate, area of land, 17,600 sq. ft.	
	Value of land,	7,000 00
	Value of buildings,	4,000 00
1.	Gurnsey, N. G. estate, area of land, 9,430 sq. ft.	
	Value of land,	23,500 00
	Value of buildings,	21,000 00
	Church street, area of land, 3,537 sq. ft.	
	Value of land,	4,000 00
	Value of buildings,	6,000 00
1.	Gonyou, Camille, area of land, 4,950 sq. ft.	
	Value of land,	5,000 00
	Value of buildings,	500 00

Ward.		
1.	Hill, Harriet E., area of land, 2,550 sq. ft.	
	Value of land,	500 00
	Value of buildings,	600 00
1.	Hill, G. C. and Carrie, area of land, 8,055 sq. ft.	
	Value of land,	3,000 00
	Value of buildings,	1,700 00
1.	Holbrook Grocery Co., area of land, 3,830 sq. ft.	
	Value of land,	750 00
	Value of buildings,	450 00
5.	St. James street. Value of buildings,	4,000 00
1.	Holbrook, Wm. F., two-thirds Merriam house, area of land, 15,467 sq. ft.	
	Value of land,	3,333 33
	Value of buildings,	1,066 00
1.	Jones, Chas. A., area of land, 1,630 sq. ft.	
	Value of land,	12,200 00
	Value of buildings,	11,800 00
3.	Keene Gas & Electric Co., area of land, 20,063 sq. ft.	
	Value of land,	33,000 00
	Value of buildings,	15,000 00
4.	Kirk & Sewall, one-third owners, area of land, 1,022 1-3 sq. ft.	
	Value of land,	2,466 67
	Value of buildings,	333 33
2.	Knowlton & Stone, rear City hall building,	500 00
	Railroad square, storehouse,	700 00
4.	Lane, F. F. block, Hiram Blake, trustee, area of land, 18,000 sq. ft.	
	Value of land,	8,000 00
	Value of buildings,	7,000 00
1.	Lane, Elisha F., E. F. L. block, area of land, 10,250 sq. ft.	
	Value of land,	23,000 00
	Value of buildings.	22,000 00
1.	Lane block, area of land, 28,880 sq. ft.	

Ward.		
	Value of land,	30,000 00
	Value of buildings,	30,000 00
5	Martin property, area of land, 59,333 sq. ft.	
	Value of land,	9,000 00
	Value of buildings,	16,000 00
1.	Petts, Ferdinand, area of land, 10,000 sq. ft.	
	Value of land,	7,500 00
	Value of buildings,	3,000 00
4.	Russell, Chas. L., area of land, 2,135 sq. ft.	
	Value of land,	1,050 00
	Value of buildings,	17,000 00
5.	Sentinel Printing Co., area of land, 4,815 sq. ft.	
	Value of land,	15,850 00
	Value of buildings,	21,000 00
1.	Saunders & Gorman, area of land, 5,788 sq. ft.	
	Value of land,	1,150 00
	Value of buildings,	150 00
2.	Stone, Chas. H., area of land, 2,025 sq. ft.	
	Value of land,	6,000 00
	Value of buildings,	5,000 00
1.	Spencer Hardware Co., area of land, 9,690 sq. ft.	
	Value of land,	4,840 00
	Value of buildings,	10,000 00
1.	Swift & Co., area of land, 2,370 sq. ft.	
	Value of land,	1,200 00
	Value of buildings,	2,500 00
5.	Tierney, John C., area of land, 1,465 sq. ft.	
	Value of land,	6,000 00
	Value of buildings,	5,000 00
4.	Whitcomb, Elbridge G. estate, area of land 5,676 sq. ft.	
	Value of land,	14,600 00
	Value of buildings,	4,000 00
2.	Area of land, 7,200 sq. ft.	
	Value of land,	5,300 00
	Value of buildings,	1,500 00

Ward.		
	Warren, Joseph G. estate, area of land, 15,200 sq. ft.	
	Value of land,	8,000 00
	Value of buildings,,	5,000 00
3.	Warren, Mrs. J. G., area of land, 8,650 sq. ft.	
	Value of land,	3,400 00
	Value of buildings,	1,500 00
1.	Wright, Mrs. J. H., area of land, 9,200 sq. ft.	
	Value of land,	2,750 00
	Value of buildings,	2,250 00
5.	Wright, Mrs. Leonard, area of land, 4,518 sq. ft.	
	Value of land,	7,500 00
	Value of buildings,	6,000 00
4.	Young Men's Christian Association, balance not exempt,	1,000 00

APPRAISED VALUE OF ALL MANUFACTURING PLANTS IN CITY FOR 1911.

American Securities Corporation, land,	$1,000 00
Buildings,	7,500 00
Machinery,	1,500 00
Beaver Mills, land,	13,000 00
Buildings,	41,000 00
Machinery,	3,000 00
Burdett Chair Co., land,	1,000 00
Buildings,	8,000 00
Machinery,	1,000 00
J. C. Black & Co., machinery,	1,000 00
Cheshire Chair Corporation. land,	500 00
Buildings,	4,500 00
Cheshire Beef Co., buildings,	6,300 00
Cole, D. R. and F. A., land,	1,000 00
Buildings,	3,500 00
Dunn Chair Co., land,	2,000 00

Buildings,	12,000 00
Machinery,	2,000 00
Ellis, Austin A., machinery,	1,500 00
Faulkner & Colony Mfg. Co., land,	10,000 00
Buildings,	55,000 00
Machinery,	20,000 00
Fowler, Herschel J., land,	2,000 00
Buildings,	11,000 00
Machinery,	2,000 00
Humphrey Machine Co., land,	5,000 00
Buildings,	4,000 00
Hubbard, Hezro W., land,	800 00
Buildings,	3,000 00
Machinery,	1,500 00
Hardware and Woodenware Co., land,	2,000 00
Buildings,	5,000 00
Machinery,	2,000 00
Impervious Package Co., land,	2,000 00
Buildings,	6,000 00
Machinery,	1,000 00
Emerald street, buildings,	800 00
Machinery,	400 00
Jones, William E., buildings,	1,600 00
Jones, Charles A., land,	10,700 00
Buildings,	10,300 00
Keene Brick Co., land,	4,200 00
Buildings,	500 00
Machinery,	600 00
Keene Manufacturing Co., land,	400 00
Buildings,	3,600 00
Machinery,	300 00
Keene Steam Power Co., land,	4,000 00
Buildings,	12,000 00
Keene Glue Co., land,	2,000 00
Buildings,	6,000 00
Keene Woodenware Co., land,	3,000 00

Buildings.	18,000 00
Machinery,	8,000 00
Keene Gas & Electric Co.,	58,000 00
Lane, Elisha F., Water street, land,	1,000 00
Buildings,	7,000 00
Nims, Whitney & Co., machinery,	4,000 00
Pierce, F. B. & Co., land,	3,000 00
Factory buildings,	14,000 00
Pitcher & Brown, land,	1,000 00
Buildings,	1,300 00
Taft, James & Co., land.	200 00
Buildings,	5,800 00
Thayer & Collins, land,	300 00
Buildings,	1,000 00
Machinery,	700 00
Toof, J. A., machinery,	1,000 00
Wilcox, Herbert B., machinery,	1,100 00
Wright, John A. & Co., land,	800 00
Buildings.	3,200 00
Machinery,	800 00
Wilkins, Fred H., machinery,	500 00

STOCK IN TRADE OF MANUFACTURERS AND BUSINESS CONCERNS.

Abbott Grocery Co.,	$40,000 00
American Securities Corporation,	2,500 00
Ashuelot Shoe Co.,	2,000 00
Beaver Mills,	12,000 00
Black, J. C. & Co.,	1,000 00
Boston Branch Grocery,	3,000 00
Bridgman, Charles H.,	3,500 00
Bridgman, Charles C.,	2,000 00
Brown, Frank H.,	3,500 00
Bullard & Shedd Co.,	8,000 00

Burdett Chair Co.,	10,000 00
Carey, Forrest L.,	3,000 00
Chabott, Eli,	2,000 00
Chamberlain, Wm. P. & Co.,	30,000 00
Cheshire Garage Co.,	2,500 00
Cheshire Beef Co.,	3,500 00
Cheshire Chair Corporation,	4,000 00
Cheshire Republican Co.,	2,500 00
Cole, D. R. & F. A.,	4,500 00
Colony, Ormand E. estate,	5,000 00
Colony, George H. estate,	2,500 00
Cummings, Charles M.,	3,500 00
Cummings, Fred J.,	1,200 00
Cushing, J. & Co.,	4,000 00
Dalpey, Mrs. A. O.,	1,000 00
Daniels, Milton E.,	4,000 00
Darling, Charles W.,	1,200 00
Dickerman, Albert W.,	1,300 00
Dodge & Morgan,	5,000 00
Duffy, John M.,	3,000 00
Dunn Chair Co.,	10,000 00
Eames, Geo. H. & Son,	5,000 00
Eames, Arthur E.,	1,000 00
Ellis, Austin A.,	2,000 00
Faulkner & Colony Mfg. Co.,	35,000 00
Fay, Herbert E.,	2,500 00
Finkelstein, Samuel	2,500 00
Fowler, Herschel J.,	4,000 00
French, E. W. & Co.,	1,000 00
Gerould & Bissell,	1,000 00
Giffin Coal Co.,	5,000 00
Goodnow, W. L. & Co.,	35,000 00
Goodnow & Aldrich Co.,	4,000 00
Gordon, George A.,	2,000 00
Green, W. A. & W. L.,	1,000 00
Gurnsey, N. G. & S. A. Nims,	3,000 00

Gurnsey, N. G. & Co.,	4,500 00
Hardware and Woodenware Co.,	10,000 00
Heffron & Dee,	3,000 00
Hodgkins, Bert W.,	3,500 00
Holbrook Grocery Co.,	65,000 00
Holbrook, Geo. E. & Co.,	5,000 00
Howard, Oscar J.,	4,000 00
Howes, Jean P. & Co.,	3,000 00
Hubbard, Wm. H.,	1,000 00
Humphrey Machine Co.,	1,000 00
Impervious Package Co.,	7,500 00
Keene Glue Co.,	15,000 00
Keene Wood Co.,	1,500 00
Keene Hoop Co.,	2,800 00
Keene Brick Co.,	2,000 00
Keene & Manchester Oil Co.,	1,200 00
Keene Ice Co.,	3,000 00
Keene Dairy Exchange,	1,200 00
Keene Woodenware Co.,	29,000 00
Keene Manufacturing Co.,	1,000 00
Kirk & Sewall,	2,100 00
Knowlton & Stone,	20,000 00
Lake, Henry E.,	1,800 00
Lesure, George H.,	1,000 00
Mason, W. L. & Co.,	1,000 00
Mason & Phelps,	1,000 00
Messer, Edward L.,	2,000 00
Myers, Jos. and Joseph Brisk,	1,000 00
Nims, Whitney & Co.,	11,500 00
Norcross & Parker,	1,500 00
Norwood, Chas. M. & Son,	2,500 00
Overland Co.,	2,000 00
Palmer, E. A.,	8,500 00
Pearson Bros.,	10,000 00
Perry, James L. & Co.,	1,500 00
Pike & Whipple,	2,000 00

Robertson & Bennett,	1,000 00
Robinson & Brett,	15,000 00
Rossman, Geo. M.,	3,000 00
Sargent, Geo. W.,	1,000 00
Sentinel Printing Co.,	1,500 00
Shea & Culliton,	1,000 00
Smyth, Wm. R. & Co.,	6,500 00
Spalter, Wilton H.,	1,800 00
Spaulding, Harry H.,	1,000 00
Spencer Hardware Co.,	35,000 00
Sprague & Carleton,	12,000 00
Standard Oil Co.,	2,000 00
Stearns & Hills,	4,500 00
Stevens, Henry S.,	1,200 00
Stickney, Clarence E.,	2,000 00
Stone & Smith,	2,000 00
Swan, Henry E. & Co.,	5,000 00
Swift & Co.,	1,800 00
Taft, James S. & Co.,	2,000 00
Thayer & Collins,	5,000 00
Tilden, Geo. H. & Co.,	2,500 00
Tilton, Frank C. & Co.,	8,000 00
Tyler, Benjamin F.,	1,600 00
Wardwell, Granville	1,500 00
Whitcomb, J. Fred	7,000 00
Wilder, Harry M.,	1,000 00
Wilkinson & Co.,	1,500 00
Woolworth, F. W. & Co.,	5,000 00
Wright, Frank H. & Co.,	3,500 00
Wright, John A. & Co.,	1,000 00
Wright, Wm. E.,	7,000 00
Yeates, Alfred E., agent,	9,000 00

ABATEMENTS OF 1910 TAX.

Ahern, Timothy, left the city,	$1.70
Allen, Leon, paid in Swanzey,	1 70

Allen, George, paid in Acworth,	1 70
Applin, Arthur F., left city,	70
Arthur, Charles E., left city,	1 70
Atwood, Emmons, paid in Marlboro,	1 70
Auger, Edmund, overcharge,	7 00
Bagley, Albert, moved to Vermont,	1 70
Ballamorty, James, left city in May, 1910,	1 70
Ballamorty, John, left city in May, 1910,	1 70
Baldwin, Wm. H., at Glencliffe,	1 70
Bangale, Carl, left city,	1 70
Barnes, Albers A., left city,	1 70
Batchelder, James H., no auto,	13 60
Beauregard, Mr. unknown,	1 70
Beaver Mills, no horse,	3 83
Bell, Anthony, cannot be found,	1 70
Bernhard, John, moved to New York,	1 70
Bliss, Morris, double tax.	1 70
Bosworth, Ernest O., moved from city,	1 70
Boyd, C. W., paid in Windham,	1 70
Bradbury, Arthur L., under age,	1 70
Brennan, Mrs. Grace E., double tax,	26 62
Bridge, Rola E., no auto,	15 30
Briggs, Charles H., double tax,	3 40
Britton, Elmer S., moved to Vermont,	1 70
Brooks, Herbert W., moved from city,	1 70
Brown, Mrs. Catherine, invalid and poor,	17 00
Brown, John H., moved to Massachusetts,	1 70
Buckminster, J. Whitney, error in copying,	68 00
Burgess, Arthur, moved from city,	1 70
Buskey, John, helped by city,	1 70
Butterfield, O. J., moved from city, May 1, 1910,	1 70
Campbell, Ernest, moved from city,	1 70
Campbell, John, moved from city,	1 70
Carkins, Roy, cannot be found,	1 70
Carlton, John, left the city,	1 70
Carpenter, Victor, moved from city before June 1, 1911,	1 70

Carroll, Philip S., error in copying,	7 00
Champagne, Oliver, double tax,	4 25
Chandler, George W., over age,	1 70
Cheever, Mrs. Wm. L., poor,	17 00
Clark, Harold C., paid in Colorado,	1 70
Clark, Wm. F., not in city,	1 70
Cogswell, Edward K., paid in Henniker,	1 70
Cole, Daniel R., bank stock, sworn off,	21 48
Cole, Theodore, not in city,	1 70
Coleman, Joseph H., over age,	1 70
Conant, George A., helped by city,	1 70
Cook, Charles S., moved to Massachusetts,	1 70
Coolich, John, cannot find,	1 70
Corda, Camillo, in Italy before May 2, 1910,	1 70
Corey, Carl, visitor,	1 70
Cota, David, moved to Massachusetts,	1 70
Cota, Benjamin, moved from city,	1 70
Cullinane, John J., not in city,	1 70
Culliton, Daniel, double tax,	1 53
Cummings, Erwin C., moved from city,	1 70
Cummings, Robert, in England,	1 70
Currojus, Strathe, in the West,	1 70
Dana, Charles G., under age,	1 70
Darling, Everard, moved to Connecticut,	1 70
Davis, Ernest E., not in city,	1 70
Davis, Adelbert W., not in city,	1 70
Davis, Dennis M., not in city,	1 70
Davis, Rupert, not in city,	1 70
Dean, Ruluff, moved from city,	1 70
Dejulio, Fiore, in Italy,	1 70
DeLodge, Fred, moved from city,	1 70
Demerse, Cleon R., moved from city, June 1, 1910,	1 70
Desilets, Amide, moved from city,	1 70
Dolan, Jerry, not in city,	1 70
Dominic, Esperito, cannot find,	1 70
Donavan, Thomas G., moved to Hartford,	1 70

Donavan, Michael, paid in Fitchburg,	1 70
Dugenais, F. T., cannot find,	1 70
Dupuis, Eli J., moved from city before June, 1910,	1 70
Davis, Fred W., watering trough,	3 00
Edson, Mrs. Mary, watering trough,	3 00
Ellis, Austin A., overtax,	17 00
Ellis, Leon V., paid in Swanzey,	1 70
Farnum, Charles F., poor,	1 70
Farr, Norman, not of age,	1 70
Farrand, F. J., not here,	1 70
Farwell, W. W., left town in May,	1 70
Faulkner & Colony, error,	30 60
Felio, Foster, left in May,	1 70
Fisher, Oscar A., soldier,	1 70
Flaherty, John, left town,	1 70
Fred, Thomas, cannot find,	1 70
Frye, Edwin E., dead,	1 70
Gates, Roscoe, watering trough,	3 00
Gauthier, William, moved West in April, 1910,	1 70
Gauthier, Arthur, under age,	1 70
Gee, Mrs. Elbridge, paid in New York (stocks),	6 80
Gilson, Charles, double tax,	1 70
Gober, Ned M., error in copy,	72
Gober, Fred H., double tax,	1 70
Gonyer, O. H., not resident,	1 70
Goodrich, Robert, paid in Chesterfield,	1 70
Granger, James A., under age,	1 70
Graves, Wm. N., moved from city,	2 99
Gramostacianon, Caston, Jr., error,	1 70
Griffith, Charles, cannot find,	1 70
Gurnsey, Mrs. Edward G., no horse,	3 40
Hall, Frank J., double tax,	2 55
Hall, Wallace H., moved to Massachusetts,	1 70
Hall, George, paid in Boston,	1 70
Hartley, Wm., cannot find,	1 70
Harty, Miss Minnie, over tax,	1 70

Hayward, Walter L., dead,	1 70
Henry, Charles, double tax,	1 70
Hildreth, Clarence R., cannot find,	1 70
Hodgson, John E., dead,	1 70
Hodgkins, Bert W., watering trough,	3 00
Holman, Mrs. Sylvanus H., soldier's exemption,	17 00
Holmes, Thomas, in Mexico,	1 70
Hoskins, William, cannot find,	1 70
Howard, Oscar J., over 70 years,	1 70
Howe, Leroy P., moved from city,	1 70
Howland, Erial, helped by city,	1 70
Hubbard, Hezro, mistake in making inventory,	68 00
Hutchins, Wm. O., error in copy,	17 00
Hyland, Philip, cannot find,	1 70
Hynes, Martin, estate, poor,	8 50
Jarvis, Frank, paid in Westmoreland,	1 70
Jenison, Chester, paid in Walpole,	1 70
Johnson, Oscar A., paid in Boston,	1 70
Johnson, John, moved from city before June 1, 1910,	1 70
Johnson, Carl, moved to Brooklyn, N. Y.,	1 70
Joslin, Mrs. Edward, estate, over tax,	25 50
Joyel, Albert, under age,	1 70
Kelley, Wm. R., 2d, moved before June 1, 1910,	1 70
Kelley, Walter E., moved from city,	1 70
King, Arthur S., moved from city,	1 70
King, Fred, cannot find,	1 70
King, James G., cannot find,	1 70
King, John, soldier,	1 70
Knapp, Stella, error,	1 70
Ladam, Edward C., in Chicago,	1 70
LeClare, Jeremiah, cannot find,	1 70
Lally, Wm. J., moved from city,	1 70
Lamere, Julius, over 70 years,	1 70
Laranger, William, moved from city,	1 70
Lebourveau, Aaron,	1 02
Lettenmayer, Helen, soldier's exemption,	17 00

Lightfoot, Harry, not resident,	1 70
Longiver, Isaac, poor,	1 70
Lee, Hop, moved from city,	1 70
Lund, Geo. E., paid in Gilsum,	1 70
Maguire, John F., moved from city,	1 70
Maguire, Wm. L., moved from city,	1 70
Main, Melvin, moved to Saxton's River,	1 70
Malone, Dennis, moved to Ireland,	1 70
Manson, Charles, cannot find,	1 70
Marsh, James E., no horse,	3 40
Marshall, Fred, in Vermont,	1 70
Martin, Danforth W., paid in Richmond,	1 70
Marcis, Vito G., moved from city,	1 70
Mathews, William, moved to Manchester,	1 70
McClennon, Daniel, cannot find,	1 70
McCoy, Lewis, paid in Gilsum,	1 70
McDonald, R. B., under age,	1 70
McNeil, Robert, cannot find,	1 70
Meachen, E. B., not a resident,	1 70
Melio, Carl, moved to Europe,	1 70
Melvin, William, poor,	70
Merrifield, Arthur L., in Texas,	1 70
Menter, Allen, poor,	1 70
Michale, Demozio, moved from city,	1 70
Mooney, Samuel J., moved from city, May, 1910,	1 70
Moran, Patrick F., dead,	1 70
Morrill, John, in England,	1 70
Morse, Wm. H., error in copying,	5 95
Morse, Elmer T., moved from city,	1 70
Morse, Marcellus, over 70 years,	1 70
Nadeau, Edward L., moved from city,	1 70
Naramore, Victor, paid in Worcester,	1 70
Newcomb, Wm. J., moved from city,	1 70
Norcross, Geo. G., moved to Concord,	1 70
Norwood, Benjamin F., dead,	1 70
O'Brien, Mrs. Patrick, poor,	18 70

Odirone, Wm. E., moved from city,	1 70
Page, Paul, not of age,	1 70
Parker, Henry R., watering trough,	3 00
Paranteau, Edward, moved from city,	1 70
Paranteau, Samuel J., moved from city,	1 70
Paranteau, Fred, moved from city,	1 70
Parsons, Robert V., moved to Massachusetts,	1 70
Patnode, Oliver, sick and poor,	1 70
Peabody, Charles O., paid in Gardner,	1 70
Pendleton, George, not in city,	1 70
Perham, Mrs. Julius D., double tax,	2 55
Phillips, Charles, error in copy,	6 80
Pickett, Daniel L., double tax,	25 50
Pierce, Bert, moved from city,	1 70
Piper, Charles, moved from city before June 1, 1911,	1 70
Pond, Herbert, over assessed,	8 50
Portoine, Joseph, cannot find,	1 70
Provost, Henry, cannot find,	1 70
Randall, Henry C., not of age,	1 70
Raynor, H. J., moved from city before May 1, 1910,	1 70
Reed, J. Carlton, dead,	1 70
Rennels, Gilbert, moved from city before May 1, 1910,	1 70
Rice, Charles, helped by city,	1 70
Richardson, George B., not a resident,	1 70
Ripley, Henry, paid in Winchester,	1 70
Rowe, Walter E., moved to Chesham,	2 99
Rummell, Claude, not of age,	1 70
Russell, Mrs. Harvey, sick and poor,	13 60
Russell, Elmer E., error in copy,	4 59
Sargent, Harvey, soldier and no horse,	5 10
Savage, Arthur B., cannot find,	3 40
Shattuck, Geo. W., soldier,	1 70
Sharkey, Frank, over 70 years,	1 70
Shattuck, Walter, moved from city before June 1, 1910,	1 70
Shaw, John, moved from city,	1 70
Simms, Samuel, poor and sick,	1 70

Slocum, Obediah, double tax,	37 40
Smart, Chester, moved from city,	1 70
Smith, T. K., moved from city before June 1, 1910,	1 70
Spear, Burt, under age,	1 70
Spencer, Richard P., sick,	1 70
Spofford, Forest H., moved to Massachusetts,	1 70
Stebbins, A. R., moved from city before June 1, 1910,	1 70
Stepho, James, moved from city,	1 70
Sutton, Charles L., error in copying,	10 00
Sweeney, John, estate, poor,	17 00
Sweeney, Allen, cannot find,	1 70
Swatzer, George, cannot find,	1 70
Tacey, Lewis, cannot find,	1 70
Tenney, Herbert L., moved from city,	1 70
Thomas, Arthur T., moved from city, May, 1910,	1 70
Tonseth, Harold, gone to Norway,	1 70
Trimble, James, moved from city,	1 70
Twiss, Harry I., under age,	1 70
Virgin, Leonard, paid in Concord,	1 70
Vose, Eland B., poor,	1 70
Vose, Albert H., poor,	1 70
Ward, Frank E., paid in Marlboro,	3 40
Welch, Oliver R., watering trough,	3 00
Wheelock, Geo. B., in Washington, D. C.,	1 70
White, Freeman A., over 70 years,	1 70
Whitney, Allen, moved to Illinois,	1 70
Willis, George W., poor,	3 40
Willis, Paul N.,	1 70
Woodbury, Henry W., watering trough,	3 00
York, Perley A., moved from city,	1 70
Young, Anthony, in Italy,	1 70

NON-RESIDENT TAX.

Allen, Erwin F., double tax,	2 55
Carpenter, Mason, error in copy.	7 65

Davis, William W., double tax,	1 70
Seaver, Mrs. William, poor,	2 30
	$966 58

GEO. E. FORBES,
JOHN M. DUFFY,
HENRY W. NIMS,
FRANK K. JEWETT,
ROBT. C. JONES,
Assessors of Keene.

Keene, N. H., November 25, 1911.

REPORT OF CITY CLERK.

To His Honor the Mayor and Gentlemen of the City Councils:

I herewith submit the report of my receipts from December 1, 1910, to December 1, 1911.

Rent of stores,	$914 40
Rent of land, rear of city hall,	20 00
Rent of city pasture,	40 00
Rent of reservoir,	200 00
Dog licenses fees,	930 20
House numbers,	30
Miscellaneous licenses,	32 00
Billiard table, pool and bowling alley licenses,	110 00
Junk dealer's and collector's licenses,	160 00
Intelligence office licenses,	4 00
Taxable costs, January to December, 1910,	251 91
Taxable costs, December, 1910, to December, 1911,	231 36
Thayer & Chapin fund, interest,	200 00
Cemetery funds for investment,	1,100 00
Histories of Keene,	13 50
Vital statistics of the town of Keene,	2 50
Telephone tolls,	24 38
Moving picture licenses,	87 50
Fire department, use of chemical wagon,	10 00
Horses,	200 00
Beaver Mills, repairs, fire department,	4 80
Forestry commission, watching, fire department,	69 90

Committee on fourth of July observances,	177 45	
Keene Electric Railway, fourth of July,	75 00	
C. G. Shedd, fourth of July,	5 00	
G. H. Steele, fourth of July,	5 00	
J. Fred Whitcomb, ditch assessment,	50 00	
West Side road, gasoline,	6 48	
Gravel,	131 02	
West Side road, part of joint fund,	4,734 85	
P. H. Faulkner, solicitor, witness fees,	3 50	
Town of Surry, fire,	21 65	
H. H. Carter, Gilsum fire,	22 00	
Town of Swanzey, Ward's woods fire,	14 00	
Porter C. Spencer, highway assessment,	19 70	
Town of Roxbury, fire,	337 46	
Burdett Chair Mfg. Co., voucher No. 2234,	3 00	
Stone and sand,	101 30	
Use of screen, Winchester,	41 00	
		$10,355 16
Amount deposited in the city treasury,		$10,355 16
Amount of proceeds of histories sold to Dec. 1, 1911,		$2,123 50
Amount of vital statistics sold to Dec. 1, 1911,		$145 55

Respectfully,

FRANK H .WHITCOMB,
City Clerk.

Keene, December 5, 1911.

REPORT OF CITY MESSENGER.

To His Honor the Mayor and Gentlemen of the City Councils:

The rentals for the use of city hall, as collected and deposited with the city treasurer by the messenger, for one year ending December 1, 1911, amount to the sum of $1,664.15.

In the interest of public safety, it is a necessity above all others, in my opinion, and obligatory in many states of the Union, that a fire curtain shall be provided for the stage in theatres and city halls used for public entertainments.

If fire occurs in city hall it will probably take place through carelessness and on the stage, where the members of transient companies, here for a few hours, in some instances, take many chances. No amount of watchfulness on the part of city officers and employes can prevent the carelessness referred to. I feel that it is my duty to call attention to this matter.

Respectfully,

ALBERT W. GREEN,
City Messenger.

Keene, December 7, 1911.

REPORT OF

SUPERINTENDENT OF HIGHWAYS.

To His Honor the Mayor and City Councils:

I herewith transmit the following report for the year ending December 1 ,1911:

List of property belonging to the city of Keene: Nine horses, 10 harnesses, 5 carts, 1 wagon, 1 tipcart, and harnesses, 3 sleds, 12 blankets, 16 snow plows, 2 snow rollers, 1 steam roller, 2 large and 1 small roller, 1 Climax road machine, 1 Champion road machine, 2 plows, 1 hard-pan plow, 24 picks, 5 bog hoes, 30 shovels, 3 striking hammers, 10 face hammers, 11 hoes, 8 stone pickers, 4 brush hooks, 3 hooks, 8 iron bars, 4 augers, 3 levels, 2 brush scythes and snaths, 8 saws, 1 grindstone, 7 axes, 5 iron rakes, 5 wooden rakes, 10 stone forks, 8 dump barrows, 20 drills, bits and brace, 3 paving hammers, 1 ice scraper, 5 ladders, 4 brushes, 4 curry combs, 4 oil cans, 20 lanterns, 4 small hammers, shims and wedges, 3 wrenches, 6 neck yokes, 4 forks, 1 vise, 2 stone boats, 1 stone boat on wheels, 6 chains, 4 spread chains, 8 halters, 1 snow scraper, 6 screens, 12 whiffletrees, 8 fly nets, 1 Towne macadam scraper, 4 sanding sleds, 10 brooms, 2 canthooks, 5 tampers, 1 street cleaning cart and can, 3,000 feet of lumber, 1 stone crushing plant, 6 storm blankets, 1 street sweeper, 2 asphalt heating kettles, 2 dippers, 1 set of chain falls, 2 sets pulley blocks and ropes, 4 water carts, 1 gravel screen and bins.

STREET REPAIRS.

Adams street,	$5 00
Appian way,	15 75

Appleton street,	56 75
Arch street,	605 10
Baker street,	3 00
Beaver street,	8 00
Beech street,	4 50
Blake street,	106 30
Castle street,	3 00
Church street,	7 50
Colorado street,	25 62
Cottage street,	3 00
Court street,	94 75
Crossfield street,	5 00
Davis street,	8 00
Dover street,	18 76
Eastern avenue,	13 50
Emerald street,	28 50
Foster street,	2 00
Gardner street,	7 50
George street,	11 50
Giffin street,	5 50
Gilsum street,	9 00
Island street,	42 50
Knight street,	133 25
Lamson street,	79 25
Leverett street,	3 00
Main street,	156 76
Marlboro street,	13 50
McKinley street,	2 25
93d street,	2 50
North Lincoln street,	4 50
North street,	2 50
Page street,	4 75
Park avenue,	79 50
Pearl street,	3 00
Pitcher street,	13 50
Prospect street,	5 50

Railroad street,	688 31
Ralston street,	10 50
Roxbury street,	76 55
Rule street,	4 50
Richardson court,	39 50
Summer street,	12 00
Taylor street,	2 50
Washington street,	57 50
Washington avenue,	5 00
Water street,	122 18
Wells street,	51 00
West street,	47 27
Wilber street,	9 00
Wilder court,	195 75
Willow street,	79 57
Winchester street,	338 00
Woodbury street,	17 25

MAIN STREET.

Owing to the change of the grade of the railroad crossing, it was necessary to resurface Main street from Church street to Emerald street. The spaces between the railroad tracks were paved with granite block laid on sand and the granite block pavements in the gutters and from gutters to curb line north of the tracks were also raised. The remainder of the street was surfaced with trap rock, with Bermudez road asphalt as a binder.

Grading for stone pavements,	$425 60	
C. W. Dolloff & Co., laying new pavements, 1,449.3 square yards, $1.80 per yard,	2,608 74	
C. W. Dolloff & Co., relaying old pavements, 873.2 yards, 35c per yard,	305 62	
		$3,339 96

Asphalt pavements, 3,679 sq. yds., grading,	$621 87
Trap rock top of 3 inches covered with asphalt,	2,984 66
	$3,606 53

Railroad and Wells streets have been resurfaced their entire length with stone crushed at Merchant bank. Water street has also been covered from Russell's shop to Willow street with Marlboro crushed stone and Winchester street has been covered with Marlboro crushed stone from end of state road east to and across the new iron bridge.

Aside from the repairs mentioned above, a considerable amount of work has been done on these and other streets that more properly comes under the head of cleaning streets, picking stones, etc.

Federal and Lamson streets have been partially graded and cement concrete sidewalks authorized by the board of mayor and aldermen, in preparation for which about 900 feet of granite curbing has been set, the lateness of the season making it impossible to complete the streets.

Appropriation,	$3,200 00
Amount expended,	1,400 18

Branch road,	$62 65
Chesterfield road,	238 00
Concord road,	728 25
Gilsum, hill road,	12 50
Gilsum, Beaver Brook road,	16 50
Marlboro road,	55 00
Maple avenue,	7 50
Meadow road,	13 75
Nims road,	22 50
Nourse road,	11 25
Roxbury road,	34 65
Roxbury, middle road,	43 00
Roxbury, south road,	6 25

Sawyer road,	30 25
Sullivan, west road,	43 25
Sullivan, hill road,	7 00
Sullivan, brook road,	22 75
Surry, east road,	54 91
Surry, west road,	45 00
Upper Court street,	13 25
Walpole road,	30 50
West Hill road,	85 54
West Hill, base road,	5 00
Westmoreland, Hurricane road,	212 88
Westmoreland, Summit road,	73 78
Whitcomb mill road,	6 00

MARLBORO ROAD.

The Marlboro road near the Marlboro line has been in very bad condition since the building of the electric railroad in 1900, which was not kept to the same grade as the highway, in some places it being as much as twenty inches higher than the center of the road. The road was very narrow and the soil was nearly all clay and full of springs, being very hard to drain.

2,430 feet of this road was improved this year, it being widened 6 to 8 feet its entire length, partly through ledge. The old sluices were all relaid and four new ones were put in; also on the west side a 3-ft. ditch was dug about half the length of the road. In this ditch 614 feet of 6-inch tile was laid; the remainder of the way the ditch was filled wholly with stones. This ditch empties at intervals into sluices.

About 4 inches of small field stone was spread on the road for bottom course and rolled, this being covered with 10 inches of 2-inch crushed granite thoroughly rolled and bound together; the top coat was 3 inches of 2-in. trap rock with Bermudez road asphalt as binder. The finished road is 19 feet wide.

Cost of labor,	$1,875 13	
Webb Granite and Construction Co., stone,	1,032 75	
Trap rock and freight,	716 91	
Asphalt and freight,	1,088 23	
Pipe used,	117 76	
		$4,830 78

CONCRETE CULVERT.

Labor,	$131 10	
Cement,	37 50	
Gravel and crushed stone,	13 94	
Aberthaw Construction Co., rods,	10 72	
		$193 26

REPAIRING BRIDGES.

Labor,	$157 60
Plank and stringers,	106 11

MISCELLANEOUS.

Repairing fence at city pasture,	$31 25
Patching macadam,	55 25
Work on street signs,	29 50
Cutting ice in ditches,	71 50
Drawing sand,	73 00
Sanding walks,	174 00
Plowing walks,	271 88
Cleaning grates,	531 77
Cleaning streets,	917 60
Picking stone, etc.,	334 37
Cutting brush and trimming trees,	302 77

The following named amounts have been placed to the credit of the department:

George Forbes, labor,	$ 50
Mrs. Armstrong, labor,	50
F. K. Burnham, labor,	1 50
Barrett Mfg. Co., barrels,	31 20
E. H. Fletcher, gravel,	5 00
One team, 3 days, at postoffice,	12 00
Peter Connor, gravel,	1 20
R. H. Howes Construction Co., gravel,	13 23
Holbrook Grocery Co., gravel,	10 30
Chas. Richardson, cans,	60
G. F. Fairfield, gravel,	1 10
H. H. Colony, post,	1 00
G. O. Hayward, trimming tree,	1 75
Mrs. Ellis, trimming tree,	4 38
Mr. Wellington, cans,	30
Mr. Carleton, labor,	2 50
J. E. Sevigny, gravel,	2 20
Pine Grove Springs Hotel, 8 cans calcium chloride at $2.85,	22 80
Pine Grove Springs Hotel, 15 bbls. tassoil at $2.75,	41 25
West side road, labor,	14 24
Jerry Conway, gravel,	1 00
Received from street sprinkling department,	1,331 17
Keeping horses for fire department,	260 00
Answering 16 bell alarms,	168 00
Packing and unpacking hydrants,	9 00
Rent of city pasture,	40 00
Town of Winchester, rent of screen,	41 00
Porter Spencer, labor,	19 07
Keene water department, teams,	68 00
Drawing wood, poor department,	50 95

Deposited to street sprinkling department:

Mr. Wells, calcium chloride,	$17 10
Received from Keene Baseball Association, labor, etc.,	12 33

STREET SPRINKLING AND DUST LAYERS.

The last few years there has been considerable complaint in certain sections of the sprinkling district that water did not lay the dust satisfactorily and for this reason, His Honor the Mayor, and the joint standing committee on streets, with myself, have investigated several of the so-called dust layers and road binders and have tried a few that were extensively used in other places. The cost of each and the cost of applying per square yard follows: The cost of cleaning the streets is not included in these figures, as that expense is the same without regard to the kind of dust layer to be used. The cost of watering is the expense for men and teams on the water carts only.

Watering streets, per square yard,	$0.011
Tasseoil, one application, per square yard,	.017
Calcium Chloride, per square yard,	.017
Standard Asphalt Road Oil No. 4, one application, per square yard,	.0228
Trinidad Liquid Asphalt Grade A, one application, per square yard,	.0266

One tank car of Standard Asphalt Road Oil was used and one tank car of Trinidad Liquid Asphalt. Both of them act as road binders as well as dust layers and evidently will last for a season with one application.

Two carloads of Tasseoil and two carloads of Calcium Chloride were used, each of which need two or more applications for a season, the second application costing about one-half the first.

From these figures it would seem that the average cost of the dust layers used would be about double the cost of water, if nothing was allowed for the cost of the water itself.

One advantage of the dust layers is, they lay the dust for all day, while with water a street is sometimes wet enough to make it muddy after it is first watered and then the street will be very dusty before the team can get back to water it again. Another item is the amount of water used on our streets for a season; it requires four water carts, each holding 750 gallons and in very dry weather each cart is often filled forty times daily.

I would recommend that some action be taken in regard to procuring some place to house the wagons and tools of the highway department, as at present many of them are kept out of doors a great deal, causing by far more damage than the wear of actual use.

ARTHUR A. WALLACE,
Superintendent of Highways.

Keene, N. H., Dec. 6, 1911.

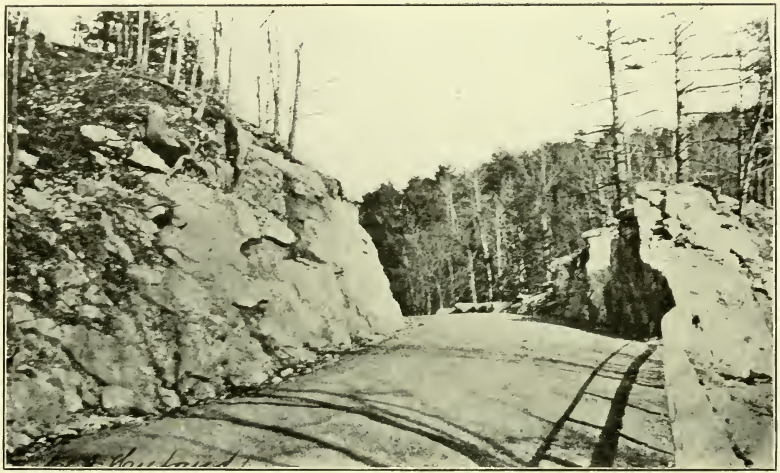

CUT—LOOKING NORTH.

"THE WEST SIDE ROAD" IN KEENE.

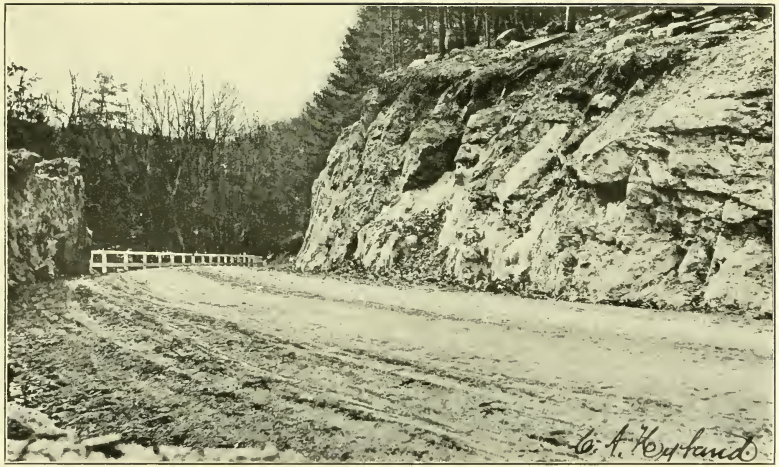

LOOKING SOUTH—"THE OLD LADY OF THE CUT."

"THE WEST SIDE ROAD" IN KEENE.

REPORT OF THE COMMITTEE ON STREETS.

WEST SIDE ROAD.

To the City Councils:

The West side trunk line from upper Washington street in Keene to the Gilsum line, a distance of about four miles, on which work was commenced June first, has been nearly completed leaving about one-half mile to be built next year. Ordinarily our roads are constructed by the superintendent of streets and charged to the regular appropriation or by a contractor under the supervision of the city and state, as was the case last year. This last method has given considerable dissatisfaction in this section of the state owing to the fact that but one construction company seemed willing or able to land the contract and their work under the state specifications and supervision not being entirely satisfactory. The city not being able to secure state aid if the road were built in the regular way and the contractor being out of the question, the only alternative seemed to be for the committee to assume the contractor's place and build the road with an outside foreman, under the supervision of the state highway department. This plan being adopted by the city councils, the committee, with Mr. F. A. Bowen the foreman selected by the state, commenced purchasing the tools, machinery and materials needed for the work and attempted to hire help.

One of the arguments in favor of building the road ourselves was to give employment to local help, but real work such as was handed out by our efficient foreman did not appeal to

the local sons of toil and, after scouring Keene and vicinity, there was not a baker's dozen with whom to begin work. We hired about thirty Italians which necessitated finding suitable quarters. The old soap factory on Washington street was hired, fitted up with bunks, mattresses, etc., at a very small cost, and served its purpose admirably. We nearly lost the Italians the first night as the moonbeams straying between the shingles and rafters attracted their immediate attention, and they exclaimed: "We go back Boston morning." It was explained to them that the building was to be shingled at once but the possible combination of rain water and soap factory gave them a bad start.

It was believed that the big cut through the ledge at Beaver Brook falls would prove one of the principal and most costly difficulties of the job, but it melted away under Foreman Davis' steam drills for less than the estimated expense, this being a pleasant surprise to the committee and the only one of its kind occuring in the estimates furnished by the state. The worst turn, steepest grade and by far the most dangerous place, on the whole road was where it wound around the ledge opposite the Beaver Brook Falls and the pool below. It is without doubt one of the most picturesque spots on this or any of the Keene drives. An engineer would have dropped the ledge over into the falls or such portion of it as he did not blow into the scenery, but to preserve the spot uninjured from a scenic point required careful treatment.

A road was cut farther back on the ledge and about 1,500 yards of rock was removed, most of which was used in the construction work. The grade was reduced nearly one-half, the curve entirely removed, and the view of the falls considerably improved, at a cost of about $2,500. The first mile or so proved to be very expensive construction, the old road practically constituting all the dirt in sight. To widen or grade, immediately involved more blasting, one portable steam drill with several hand drill gangs working continuously on this section of the road, the left side proving to be one continuous

ledge. On the other side of the road forty-five out of forty-eight post holes, for the fence, had to be blasted.

The first section of the road to the falls was surfaced with gravel from the Merchants bank sifted through a power screen. It was not expected that we should have to use gravel from the Merchants bank, but the engineers were not able to find any other suitable gravel this side of the falls. It was the committee's original intention to use screened gravel for the entire road and a special screen was secured for the purpose. The screen was discarded after completing the road to the falls as the state did not consider it necessary and objected to the extra expense. On this account and also owing to a considerable difference in the standard of the sub-grade it can not be expected the road above the falls will stand up quite as well as the portion on this side.

All state roads are built under specifications prepared by the state highway department and like a truthful story can be stretched, or shaded, but not changed, the results being the principal difference. State roads under present conditions are an expensive luxury, nevertheless we believe this road as a whole will give excellent service and prove entirely satisfactory to the public.

The following is a summary of its cost to date:

Pay-rolls for labor and material,	$28,171 44
Paid by state,	14,085 72
	$14,085 72
Engineering and culverts,	599 21
	$14,684 93
Bills paid by the city,	894 19
Bridges,	1,240 18
	$16,819 30

Of this amount there is due the city from the state of New Hampshire, about $4,000, which will be enough to complete the city's half of the remaining unfinished portion.

Respectfully,

H. A. PEART,
F. C. NIMS,
Joint Standing Committee on Streets.

Keene, December 9, 1911.

THE OLD AND NEW.

"The West Side Road" in Keene.

BEAVER BROOK FALLS.
"THE WEST SIDE ROAD" IN KEENE.

REPORT OF PARK COMMISSIONER.

To His Honor the Mayor, and the City Councils:

The money available for park purposes the present year, as indicated by financial reports, has been expended largely for the care of Wheelock park, which has become the popular resort for church, society, and family gatherings.

Preparatory to these gatherings, most of the dead limbs on the trees in the immediate vicinity of the pavilion were removed as a matter of safety, and the ground put in good condition.

During the dry season, it is necessary to keep constant watch to prevent and check fires. Many of the foreign trees and shrubs, planted and set out by the late Mr. Wheelock eighteen years ago, have attained considerable growth, and add greatly to the attractions of the spot. Generally, the citizens have been very careful about mutilating anything connected with the parks.

The roads in Robin Hood forest have been improved, and are now passable in most directions.

Respectfully.

J. S. TAFT,
Park Commissioner.

Keene, December 9, 1911.

REPORT OF

CHIEF ENGINEER OF FIRE DEPARTMENT.

To His Honor the Mayor and Gentlemen of the City Councils:

I herewith submit for your consideration the following report of the fire department for the fiscal year ending November 30, which finds the department fully up to the standard as regards apparatus and equipment and with a full quota of men in each company.

You will note from the following table of fires and losses that the department has responded to one hundred and five calls, divided as follows: Twenty bell alarms, seventy-two still alarms, and thirteen brush fire calls. Five of these were calls for help from out of town. This is much the largest number of calls we have had in the history of the department. The loss at these fires was $23,203.38. The insurance paid was $9,861.16. The estimated valuation of the buildings that the fires were in was $107,800. Much of this loss was due to the fire on Emerald street July 6, to the property owned by the Impervious Package Co., there being no insurance on this stock.

Improvements and new apparatus added to the department: There have been purchased 1000 feet of 2½ inch rubber-lined hose, one Eastman Deluge set, rubber coats and boots, and all necessary repairs have been made in fire station. The buildings are now in good condition with the exception of the tin roof on the fire station. There have been three new fire alarm boxes installed, number 41 located on Middle street near high school building, number 31 on Washington street opposite Pine street, and number 73 at corner of Arch street and Park avenue.

Apparatus and force: The apparatus and force of the department, under a chief and three assistant engineers, located at central fire station, Vernon street, is as follows: Steamer Company (25 men) with Amoskeag Steamer No. 1, Button Steamer No. 2, one combination chemical and hose wagon, one Relief hose wagon, Washington Hook and Ladder Company (20 men) has one service truck and one Relief truck. Deluge Home Company (20 men) has one combination chemical and hose wagon.

There are 8,500 feet of fire hose, 300 feet of chemical hose, 1,500 feet of linen hose at South Keene, six 6-gallon and four 3-gallon extinguishers, one cellar pipe, uniforms, rubber boots and hats for the department, four sets of swing harnesses, two extra Barry collars, three sleds, one three-way Eastman Deluge set, and three sets of Hobb's runners.

I make the following recommendations: That the city purchase a triple combination automobile fire truck. This piece of apparatus was thoroughly demonstrated at the recent National Convention of Fire Chiefs and unanimously acknowledged by the fire chiefs as being the most complete, practical and satisfactory piece of fire apparatus ever exhibited; that the city purchase 1000 feet of fire hose; that the department be allowed two pairs of horses to be kept at fire station, and available at all times. As I recommended last year, that our fire alarm telegraph system be changed from a gravity to a storage battery. This change will necessitate the expenditure of several hundred dollars, but can be operated at much less expense and give better satisfaction than the system now in use.

Report of the National Convention of Fire Chiefs held at Milwaukee on Sept. 19, 1911, which I was delegated by the city to attend:

The convention lasted four days and was attended by about seven hundred fire chiefs representing all sections of the United States and Canada.

The greatest interest was manifested throughout all the meetings and much valuable information was obtained. The discussions in regard to the prevention and extinguishing of fires; the exhibition of all kinds of modern fire apparatus, and everything manufactured for the use of fire departments, the automobile manufacturers' exhibit of pumping engines were most instructive and valuable to all in attendance.

It was the unanimous opinion of the delegates that more attention should be given to the prevention of fires, and that the fire districts should be most rigidly guarded, and that automobile fire trucks were the only kind of fire apparatus to be purchased at the present time. I made special effort to investigate the different kinds of these machines, there being several kinds manufactured, as without doubt the city will be called upon in the near future to purchase an additional fire truck.

We received a most cordial welcome from the mayor and firemen of Milwaukee, who did all in their power to make our visit to their city an agreeable and pleasant one.

The convention will be held next year in Denver, Colorado, and I trust that every city in our state will be represented by its fire chief.

It is gratifying to note that through the efforts of the mayor, the committee on fire department, and local firemen, the State Firemen's Relief Association held its annual convention in this city in September, which event proved a pleasant feature of the year's work.

I take pleasure in further reporting that harmony prevails between officers and men of the several companies, that they appreciate their quarters and the liberal spirit manifested by the city councils in promptly providing for the needs of the department. It also gives me pleasure to speak of the valuable aid afforded by the chairmen and members of the joint standing committee on fire department, the lands and buildings committee and the superintendent of the streets. A most

cordial relation exists among the members associated with me on the board of engineers, who with the officers, members of the department, and public have assisted me during the past year and to them and the city councils I extend my thanks and hearty appreciation.

LOUIS A. NIMS,
Chief Engineer

Keene, N. H., December 6, 1911.

FIRE ALARM TELEGRAPH.

Location of boxes and instructions to firemen and officers:

Box 5. City Hospital.
Box 6. Main and Emerald streets.
Box 7. St. James street, near Railroad street.
Box 8. Main street, corner Railroad street.
Box 9. Central Square, on city hall.
Box 12. Military call.
Box 13. Beaver Mills office.
Box 14. Water street, corner Grove street.
Box 15. Water street, corner South Lincoln street.
Box 16. Main street, corner Marlboro street.
Box 17. Main street, corner Baker street.
Box 18. Marlboro street, corner Kelleher street.
Box 19. Lower Marlboro street.
Box 22. Fire station, Vernon street.
Box 23. Roxbury street, corner Beech street.
Box 24. Beaver street, corner Dover street.
Box 25. Washington street, near Giffin's mill.
Box 26. Spring street, corner Brook street.
Box 31. Washington, opposite Pine street.
Box 32. Elm street, corner High street.
Box 33. Washington street, corner Gilsum street.
Box 35. Court street, corner Prospect street.
Box 37. Mechanic street, corner Pleasant street.
Box 41. Middle street.
Box 42. West street, corner School street.
Box 43. West street, corner Ashuelot street.
Box 46. Court street, corner School street.
Box 47. Court street, Keene Glue shop.
Box 52. Emerald street, corner Ralston street.
Box 53. Winchester street, corner Winchester court.
Box 54. Island street, Fowler's box shop.
Box 57. Pearl street, on third pole south of track.
Box 65. South Keene.

Box 72. West Keene.

Box 73. Park avenue and Arch street.

The following signals were adopted by the board of engineers, January, 1907, and are as follows:

1. The superintendent has the right to strike one blow upon the bells at any time, to test the circuit; also to ring in one round from any box, preceded by a single blow exactly five minutes after the noon stroke, on Saturdays, for the purpose of testing the boxes.

2. The signal 22 repeated on the bells is to call the firemen to their houses for further orders.

3. Two blows struck upon the bells signifies a still alarm.

4. In case of a serious fire the engineers may cause a second alarm to be sounded from the nearest box. A second alarm is given by striking ten blows, followed by the box number.

5. As box 9, which is located on city hall, is still likely to be used for a general alarm, and to be pulled for a fire which is not in or near the square, the engineers will ring in a second alarm or four full rounds from this box, if there is fire of any magnitude near the square.

6. The old alarm on city hall will only be rung between 9 p. m. and 6 a. m., except in case of serious fire.

7. Arrangements have been made with the Beaver Mills Co., and alarms of fire will be given on their whistle same as by the bells.

FIRES AND LOSSES FOR YEAR ENDING NOVEMBER 30, 1911.

Date	Class of Buildings	How Occupied	Owner	Occupant	BUILDING Value	BUILDING Damage	BUILDING Insurance	BUILDING Ins. Pd.	CONTENTS Value	CONTENTS Damage	CONTENTS Insurance	CONTENTS Ins. Pd.	Cause of Fire
1910													
Dec. 12	Brick	Dwelling	Dan'l W. Clark	Mike John		$80.00	$1,000	$80.00					
" 14	Wood	Dwelling	Mrs. Chas. E. Keith	Mrs. Chas. E. Keith	$2,500	458.56	2,000	458.56	$1,200	$115.00	700	115.00	Unknown
" 25	Wood	Dwelling	Anna M. Richards	Tenants		75.00	2,000	75.00		115.40	700	115.40	Oil stove
1911													
Jan. 4	Wood	Dwelling	Nellie E. Warren	Nellie E. Warren						50.00	2,000	50.00	Overturned lamp
" 17	Wood	Dwelling	Lizzie C. Chase	Lizzie C. Chase	1,800	50.00	1,000	50.00					Defective flue
" 18	Wood	Dwelling	H. A. Lesure	H. A. Lesure	3,000	13.40	1,700	13.40					Thaw'g out pipes
" 22	Wood	Dwelling	Annie M. Maloney	Tenants	6,000	7.50	1,250	7.50					
Feb. 23	Wood	Dwelling	Putney & Buckminster	Tenants	1,200	74.35	800	74.35					Chimney
" 8	Wood	Dwelling	Chas. Crain	R. S. Calef						10.00	1,000	10.00	Chimney
" 24	Brick	Hotel and Stores	Boston & Maine R. R.	Keene Fruit Co.	[b & c]				2,000	600.00	1,500	600.00	
" 24	Wood	Barn	Wright & Moore	Wright & Moore	4,100	1,130.15		1,130.15					Not known
" 25	Wood	Dwelling	Henry Ellis	Henry Ellis	2,500	40.00	1,800	40.00					Chimney
Mar. 9	Wood	Dwelling	Harry Levine	Harry Levine	1,500	50.00	1,000	50.00					Chimney
" 29	Wood	Rag Shop	Chas. A. Jones	N. E. Machine Met. Co.	900	125.00	700	125.00		1,650.00			
" 29	Wood	Rag Shop	N. E. Machine Met. Co.	N. E. Machine Met. Co.			[d & f]			1,650.00	3,200	1,650.00	
Apr. 2	Wood	Dwelling	Herbert M. Brown	Herbert M. Brown	2,000	20.70	1,500	20.70					Chimney
" 11	Wood	Dwelling	Mrs. Anne Maloney	Tenants	6,000	10.00	1,250	10.00					Chimney
" 11	Wood	Dwelling	John L. Perry	Tenants	2,000	17.69	1,500	17.69					Chimney
May 4	Wood	Dwelling	Wm. Brown	M. Slocum	1,200	46.41	800	46.41					Not known
" 4	Wood	Dwelling	Wm. Brown	M. Slocum						100.00	800	100.00	Not known
June 6	Wood	Dwelling	Wm. Brown	M. Slocum	1,200	Bldg.	800	217.28					Combustion
" 6	Wood	Dwelling	Wm. Brown	M. Slocum					800	100.00	800	100.00	Combustion
" 22	Brick	Stores	E. M. Bullard	E. M. Bullard						31.42	200	31.42	Overheated stove
July 6	Wood	Dwelling	Fred Desrosier	Fred Desrosier	1,500	44.65	1,300	44.65					
" 6	Wood	Dwelling	N. Hart est.	Misses Hart	1,500	60.00	1,000	60.00					
" 6	Wd. & Br.	Foundry & Store	Humphrey Machine Co.	Humphrey Machine Co.	16,000	3,803.00	1,200	3,803.03					
" 6	Wood	Dwelling [House	W. D. Britton	W. D. Britton	1,000	13.75	800	13.75					
" 6	Wood	Dwelling	Mrs. Chas. Burns	Mrs. Chas. Burns	200	200.00	200	200.00					
" 6	Br. & Wd.	Hotel	P. B. Heywood est.	J. A. Reynolds					7,500	44.00	5,000	44.00	Sparks on awn'gs
" 6	Brick	Store	N. G. Gurnsey & Co.	Heffron & Dee					500	7.00	250	7.00	Sparks on awn'gs
" 6	Wood	Dwelling	Bertram Ellis		1,200	14.89	1,000	14.89					
Aug. 12	Wood	Dwelling	Geo. W. Porter	Tenant	2,000	50.00	1,500	50.00					Defect. Chimney
Sept. 30	Wood	Dwelling	Geo. O. Hayward	F. M. Thrall [Co.	2,500	30.98	1,500	30.98					Sparks fr. bonfire
Oct. 11	Brick	Manufactory	Herschel J. Fowler	Fowler, Norwood Box	25,000	25.00	13,150	25.00					Heat'g tar on roof
" 29	Wood	Dwelling	Leonard O. Boyce	Tenants	3,000	15.00	2,000	15.00					Defect. chimney
Nov. 3	Brick	Dwelling	Lucius Allen	Lucius Allen	1,500	10.00	1,250	10.00					Chimney fire
" 16	Wood	Junk Shop	Boston & Maine R. R.	Lewis Tatleman						300.00	1,000	300.00	Combus'n in rags
" 16	Wood	Dwelling	Horace W. Bond	Horace W. Bond	3,500	55.00	2,500	55.00					Chimney fire
July 6	Mill Yard	Storage	Impervious Pkg. Co. / John Rust	Impervious Pkg. Co.					12,000	12,000.00	None	None	
					$95,800	$6,520.56	$57,300	$6,738.34	$24,000	$16,682.82	$11,840	$3,122.82	

REPORT OF SUPERINTENDENT OF FIRE ALARM TELEGRAPH.

To His Honor the Mayor and Gentlemen of the City Councils:

The caretaker may as well admit any and all of his failings. Each day brings new experiences and the report of new "troubles," many of which are offered in the way of criticism, and some of which, although followed to the cause, do not furnish added ability to guard against a recurrence in the future. However, he is ready at all times, so far as he can do so, to maintain the circuits and boxes in proper condition, and desires the aid of the citizens in reporting any matters of importance connected with his department.

Three new alarm boxes have been purchased and installed this year: No. 73 at the junction of Park avenue and Arch street, in West Keene; No. 31 on Washington street, opposite Pine street; and No. 13 at the Beaver Mills, the old box to be built over with new appliances and to be numbered 1-4-2, and to be installed on Willow street. Attention is particularly called to this new ring. Commencing as usual, with the ward number, it is followed by 4-2.

Respectfully,

ALBERT W. GREEN,

Superintendent Fire Alarm Telegraph.

Keene, December 7, 1911.

TRUSTEES OF KEENE PUBLIC LIBRARY.

To the Honorable Mayor and City Councils.

The trustees of the Public Library submit the following report:

The year 1911 has been an important one in the history and progression of the Keene Public Library. At present that history must remain largely unwritten and the results await the completion and development of the improvements which have been undertaken. The trustees desire to express to the city councils their appreciation of the steps which the city has seen fit to take looking to the improvement of the library building and an important increase of its facilities. It is gratifying to note that former recommendations of the board have met with the approval of the city government.

The retirement of our former president, Hon. William P. Chamberlain, who has served on this board for over thirty years and ever since the library was taken over by the city, may well be noted here. The trustees have expressed to Mr. Chamberlain their appreciation of his long and faithful services in behalf of the library.

In the month of February the resignation of Miss Maud E. Bloomingdale, now Mrs. Fred P. Beedle, our efficient librarian since 1903, was received and accepted. The trustees, after due consideration of numerous applications to fill the vacancy thus created, engaged Miss Mary Lucina Saxton of the Holyoke Massachusetts library staff, and a lady of much experience in library work, to fill the position. Miss Saxton has since rendered excellent service in her new position. Owing to the contemplated changes in the library building, which would pre-

vent the librarian from occupying rooms therein, it became necessary to readjust her salary, and the board, after due consultation with your honorable board, fixed her salary at $800.00 a year.

The alteration decided upon for the library building also deprived the janitor of his living apartments therein and his salary had to be readjusted to meet new conditions, and is now fixed at $500.00 a year.

In submitting the following report of the librarian the board desires to fully endorse her recommendations in regard to the reference room and a children's room, and notes with much pleasure the large increase of reference work, especially by the children and students, which the library is called upon to provide for.

MARY A. A. PRENTISS,
Secretary.

Keene, December 7, 1911.

REPORT OF THE LIBRARIAN.

To the Board of Trustees of the Public Library:

The statistics for the year show a slight decrease in the total circulation of books, but a decided increase in the circulation of non-fiction. The number of borrowers has also increased very largely, six hundred seventy-two readers' cards having been issued.

The long-felt need for a larger book-room has during the last year, been recognized alike by trustees and city councils and an adequate and pleasant stack is now in process of construction. It is a matter of regret that the equally important need of a children's room and a larger reference room than is at present in contemplation have not been included in the new plans.

For several years, the circulation of juvenile books has been on the increase, also the use of the reference and reading rooms by students and others seeking information, and it is the purpose of the present librarian to continue to build up these departments as much as possible and thus to make the library an influence for good and usefulness in the life of the city.

For some time, a new charging system had been advocated by the former librarian and by consent of a committee of the trustees in July, it was made possible during the past few months to put into operation the so-called "Modified Newark system." This change, together with a re-registration of borrowers, has caused some confusion and delay in the charging of books which has been borne by the public with great patience and good-will. Much gratifying commendation of certain features of the new system has been expressed. By the introduction of this up-to-date method, greater efficiency and accuracy will be gained.

Owing to the delay in the completion of the new book-room and the increasing difficulty of caring for and properly disposing of the books, fewer new books have been purchased this year than has been customary, and many of these have been chosen to supply the practical demands made by the library users. A new set of reference histories, the latest edition of the Webster's New International dictionary, a new atlas, also almanacs and year-books have been added to the reference department. An attempt has been made to serve the interests of the fiction readers better, by placing upon the shelves several copies of each work of recent fiction purchased.

The withdrawal from office of a well-known and much-liked librarian who has done as much for the building up of the library, as your former librarian has done, is a real calamity to a community, and the present librarian greatly appreciates the cordiality with which she has been received by the library users.

Following is the statistical report for the year, December 1, 1910, to December 1, 1911:

STATISTICS.

Library statistics for the year December 1, 1910, to December 1, 1911:

Total number of accessions, Dec. 1, 1911,	18,243
Number volumes by purchase,	584
Number volumes by gift,	29
Number volumes by binding periodicals,	88
Total additions, fiction,	178
Total additions, non-fiction,	435
Number volumes lost or discarded,	55
Net additions,	558
Number volumes rebound,	195
Number of reader's cards issued,	676
Largest number volumes issued in one month, March,	3,758

Largest number volumes issued in one day, March 18,	255
Least number volumes issued in one day, Oct. 18,	32
Average circulation per day,	113
Number volumes issued during year, fiction,	27,778
Number volumes issued during year, non-fiction,	6,600
Total circulation,	34,378
Total circulation last year,	35,006
Decrease in circulation over last year,	628
Number readers using reference and reading rooms Sunday afternoons,	268
Largest number of Sunday readers,	21

CLASSIFIED ACCESSIONS.

General works,	10
Philosophy and religion,	35
Social science,	37
Philology,	2
Natural science,	17
Useful arts,	23
Fine arts,	18
Literature,	31
Biography, history and travel,	85
Periodicals, (bound vols.)	88
Fiction,	178
Books to replace worn out copies,	56
Reference,	18
Government publications,	33
Gifts,	29

CASH ACCOUNT.

Cash on hand Dec. 1, 1910,	$6 67	
Received from fines, catalogues, etc.,	184 14	
		$190 81

Expenditures:		
City clerk, fines,		$162 00
Express,	$4 95	
Freight,	6 68	
Postals and stamps,	4 46	
Supplies,	5 99	
Books, Library of Congress catalogue, cards, pamphlets,		$4 50
	$22 08	
Refund from library expense for book fund,		$22 08
Cash on hand, Dec. 1, 1911,		2 23
		$190 81

Respectfully submitted,

MARY LUCINA SAXTON,
Librarian.

REPORT OF

SUPERINTENDENT OF CEMETERIES.

To His Honor the Mayor and Gentlemen of the City Councils:

The season of extreme drought just passed, following as it did, two or three others nearly as bad, created conditions that it was impossible to meet satisfactorily, and it will take one, and possibly two favorable seasons, before the lots and lawns in the more exposed situations regain their normal condition.

The number of lots sold, and the amount of grading done, have been about the average.

A substantial picket fence of good appearance has been built around the West cemetery, an improvement that seems to give general satisfaction.

Other fences have been repaired, and some painting done.

The bridges have been put in good condition, and such other work as the condition would permit have been carried forward.

Following is a report of my receipts for the year ending November 30, 1911:

Dec. 1910. Sexton work, $12.00, labor, .75, loam, .25, fertilizer, $3.00, grass seed, .25, care of lots, $253.00, collected on lots sold, $80.00,	$349 25
Jan. 1911. Sexton work, $45.00, care of lots, $79.00, collected on lots sold, $35.00,	159 00

Feb. Sexton work, $53.00, care of lots, $27.00, collected on lots sold, $20.00,	100 00
Mar. Sexton work, $35.00, care of lots, $11.00,	46 00
Apr. Sexton work, $36.50, labor, .75, fertilizer, .75, care of lots, $29.50, collected on lots sold, $76.25,	143 75
May. Sexton work, $41.00, labor, $11.50, loam, $3.55, fertilizer, .75, grass seed, .75, care of lots, $15.00, collected on lots sold, $140.00, foundation, $5.00,	217 55
June. Sexton work, $56.50, labor, $5.75, loam, .75, fertilizer, $1.50, grass seed, .75, care of lots, $43.00, collected on lots sold, $100.00,	208 25
July. Sexton work, $40.00, care of lots, $6.00, collected on lots sold, $67.00, foundation, $7.00,	120 00
Aug. Sexton work, $37.50, labor, $1.50, care of lots, $6.00, collected on lots sold, $129.00,	174 00
Sept. Sexton work, $40.50, labor, $16.00, loam, $21.25, fertilizer, $2.25, grass seed, $1.75, collected on lots sold, $60.00, care of lots, $13.00, use of lowering device, $4.00,	158 75
Oct. Sexton work, $47.00, labor, $14.25, loam, $13.75, fertilizer, $2.25, grass seed, $2.25, care of lots, $13.00, collected on lots sold, $120.00,	212 50
Nov. Sexton work, $63.50, labor, $5.50, loam, $3.50, fertilizer, .75, grass seed, .75, care of lots, $7.00, grass, $5.00, collected on lots sold, $47.25,	133 25
Total,	$2,022 30

This amount I have deposited with the city treasurer and hold his receipts for the same.

Respectfully submitted,

WALTER E. MASON,
Superintendent.

Keene, December 1, 1911.

REPORT OF OVERSEER OF POOR.

To His Honor the Mayor and Gentlemen of the City Councils:

I herewith submit the annual report for the year ending December 1, 1911:

During the past year I have furnished aid to county and city paupers, also to dependent soldiers and families, as follows:

Of the $1,319.27 paid for support of city paupers, $218.07 was paid to the Elliot City hospital for one patient and $235.63 was paid to Cheshire county for care, clothes and medical attendance of one patient.

I have also in the process of collection about $310 in the estates of Emily Cass and Elizabeth A. Bailey, which claims are covered by Chapter 42, Session Laws of 1903.

CITY PAUPERS.

Mrs. Nancy S. Baker,	$92 00
Charles Farnum, rent and hospital charges,	336 32
Martha J. Marden,	24 00
Mrs. J. M. Cass,	78 34
Mrs. Ellen Hanley,	154 00
Nellie Lee,	72 00
Mrs. C. C. Parker,	56 00
Miss E. A. Bailey,	30 00
Charles O. Rice,	96 00
Carrie Ingalls, paid to Cheshire county farm,	235 63

Mrs. Susan A. Carpenter,	24 00	
Mrs. Margaret Donovan, 1910,	23 00	
George W. Willis,	82 48	
Nathan Patch,	3 00	
		$1,306 77
City physician, care of city poor,		$12 50
		$1,319 27

COUNTY PAUPERS.

Patrick Hickey, December, 1910,	$8 00
Mrs. Nellie Leora,	9 97
Police department, for taking J. H. Devine to Concord,	7 09
Mrs. Hayden,	17 50
Norcross family,	32 00
Mrs. Elizabeth Eggleston,	24 00
Ella M. Thompson,	24 00
Mrs. Robert E. Seeley,	8 83
Edward Coffey,	14 00
Mrs. Arthur Applin,	15 00
LeMere,	58 30
Mrs. Etta E. Rugg,	1 76
Hammond child,	1 50
Fred Smith,	66 50
Frank Grummard,	9 29
L. D. Warren,	6 00
Arthur Punt,	5 00
Nellie Jolly,	9 84
Andrew Yell,	21 00
Henry Manveau,	60 00
Mrs. Harrison Smith,	96 00
Chas. C. Holden,	60 00
Mrs. Nancy Sevigny,	140 00

Fannie Avery,	120 00	
E. A. Clark,	96 00	
Mrs. Emily Blanchard,	120 00	
Mrs. Timothy Curran,	73 36	
Charles O. Rice,	48 00	
Mrs. Geo. Golden,	72 00	
Mrs. Ella King,	96 00	
Nellie Mahar,	72 00	
Catharine B. Hastings,	64 00	
Mrs. R. J. Smith,	17 25	
Martha Griffith,	74 75	
Mrs. E. M. Hill,	24 00	
Mrs. Burton Towne,	106 26	
Mrs. Everett Newell,	96 00	
Mrs. Hattie Hastings,	96 00	
Mrs. E. W. Hadley,	72 00	
Mrs. Henry Campbell,	90 00	
Mrs. Ruth Foster,	84 00	
Mrs. Mary Crouch,	60 00	
Mrs. Coburn,	94 00	
John Buskey,	84 59	
Louis C. Wells, December, 1910,	10 41	
Mrs. Charles Burns,	28 00	
		$2,394 20

LABOR AT COUNTY WOOD YARD.

Frank E. Woods, sawing,	$17 00	
Wm. H. Emery, sawing,	8 50	
John Culinane, labor on wood and yard,	19 25	
Keene highway department, drawing wood,	50 95	
		$95 70

DEPENDENT SOLDIERS AND FAMILIES.

Orrin Black,	$120 00
Mrs. Louis Wells,	72 00
Mary J. Barlow,	84 00
Harriet Hewitt,	70 00
Mrs. Geo. H. Temple,	144 00
John Jolly,	70 00
Edward Baker,	78 00
	$638 00

JOHN J. DONOVAN,
Overseer of Poor.

Keene, December 7, 1911.

REPORT OF CITY PHYSICIAN.

To His Honor the Mayor and Members of the City Government:

I respectfully submit my report as city physician for the year 1911, as follows:

Highway department:—I made one call at house and had forty-eight office calls.

Police department:—I made fourteen calls at station and two office calls.

Overseer of Poor:—I made twelve calls and six office calls and vaccinated one child for city. Had one death and no births.

Would state that the greater part of my services rendered was for accidents.

As city physician, I find the sanitary conditions of the city to be far better than the average city of its size. That our water supply is unexcelled for purity has been proven by recent analyses.

All our public buildings, hotels, restaurants, I find are in excellent sanitary condition. The death rate during the past year has been exceedingly low.

J. J. OSTERHOUT,
City Physician.

Keene, December 8, 1911.

REPORT OF JUSTICE OF POLICE COURT.

To the Honorable Board of Mayor and Aldermen:

The justice of the police court submits the following report for the year ending December 1, 1911.

Number of civil cases entered, 10; number of complaints entered, 203; for the following named offences, to wit:

Adultery,	3
Assault,	7
Aggravated assault,	1
Assaulting officer,	5
Being drunk,	115
Burglary,	3
Rape,	1
Being drunk and disorderly,	5
Carrying slung-shot,	1
Carrying revolver,	1
Profanity,	1
Rude, indecent and disorderly conduct,	1
Larceny,	8
Having possession of trout less than 5 inches long,	1
Violating automobile law,	4
Keeping gambling house,	3
Cruelty to animals,	2
Being idle and disorderly,	1
Dealing in junk without license,	2
Using offensive language,	2
Being drunk and using abusive language,	1
Neglecting to send children to school,	1
Violating liquor law,	19

Deserting family without providing for support,	6
Peddling without license,	1
Hunting without permit,	2
Escaping from House of Correction,	1
Misspending earnings so as to fail to support family,	1
Executing mortgage without disclosing existence of prior mortgage,	1
Threatening and putting in fear,	1
Evading car fare,	1
Injuring and defacing buildings,	1
Persons who paid fines,	101
Committed for non payment of fines, to jail,	6
Committed for non payment of fines, to Westmoreland,	4
Sentenced to Westmoreland,	21
Sentenced to jail,	2
Held to answer to superior court,	9
Committed for want of bail,	4
Who furnished bail after having been committed,	3
Tried and acquitted,	8
Discharged on condition that they leave town,	5
Ordered to pay allowance for support of families,	5
Discharged on condition that they leave town, on payment of costs,	1
Sent to industrial school,	1
Discharged on payment of costs,	6
Ordered to report to probation officer,	1
Cases not prosecuted to judgment,	16
Cases in which sentence was suspended,	6
Cases in which sentence was suspended on account of illness of respondent,	1
Cases in which sentence was suspended on payment of costs,	1
Cases continued on payment of costs,	1
Cases in which sentence was suspended during good behavior, on payment of costs,	1

Amount of fines paid to justice,	$412 00
Amount of fines deposited by justice,	$412 00
Amount of fines paid to special justice,	$14 00
Amount of fines deposited by special justice,	14 00

L. W. HOLMES,
Justice.

Keene, December 1, 1911.

REPORT OF THE CITY SOLICITOR.

To His Honor the Mayor and Gentlemen of the City Councils:

At the April term of the superior court, the city was awarded in the petition of the Union School District for the assessment of damages for the taking of the Coolidge lot, the sum of $19,500. The Union School District paid this award in a fifty year note of the district bearing interest at the rate of 4 per cent.

At the present time the only matter pending before the superior court, in which the city is a party, is a petition of the city for instructions as to the manner in which it may use the income from the note received in payment of the Coolidge lot. This will come on for a hearing at the next term of the Suprior court.

During the past year the city purchased all the stock of the Cheshire Granite Company, a corporation which owned quarry rights on the slopes of Roaring Brook in Roxbury. These rights are on land which the city bought this year from the Story heirs. A meeting of the stockholders of this company has been held and the quarry rights deeded to the city. In this way what might at any time prove a serious menace to our water supply has been removed and title to the quarry rights is now in the city.

There have been the usual criminal matters to attend to before the police court.

Respectfully submitted,

PHILIP H. FAULKNER,
City Solicitor.

Keene, N. H., December 6, 1911.

REPORT OF LIQUOR AGENT.

To the Honorable Board of Mayor and Aldermen:

I herewith submit the following report as liquor agent, from December 1, 1910, to December 1, 1911.

Stock on hand December 1, 1910, subject to leakage and evaporation:

13.53	gallons alcohol,	$39 24
2.62	gallons whiskey,	9 17
.10	gallons Holland gin,	35
.775	gallons California brandy,	3 10
.145	gallons French brandy,	1 08
.935	gallons Port wine,	1 40
2.280	gallons N. E. rum,	7 77
.970	gallons cherry rum,	2 43
2.290	gallons Sherry wine,	3 42
4	bottles porter,	1 12
9	dozen pint bottles,	2 79
19	dozen 1-2 pint bottles,	3 99
3	dozen quart bottles,	1 50
1	cabinet,	15 00
1	license,	16 67
	Empties,	6 00
	Cash on hand,	40 89
		$155 93

Stock on hand December 1, 1911, subject to leakage and evaporation:

11.218	gallons alcohol,	$32 63
2.495	gallons whiskey,	8 73

1.856	gallons Holland gin,	6 48
.939	gallons California brandy,	3 75
.019	gallons French brandy,	14
1.623	gallons Port wine,	2 43
1.915	gallons Sherry wine,	2 87
.182	gallons N. E. rum,	67
.970	gallons cherry rum,	2 43
2	bottles Duffy's malt,	1 50
3	bottles porter,	84
23	bottles ale,	6 42
1	bottle champagne,	1 00
6	dozen quart bottles,	3 00
6	dozen pint bottles,	1 87
18	dozen pint bottles,	4 15
	License,	16 67
	Cabinet,	15 00
	Labels, corks, etc.,	3 00
		$113 58

RECEIPTS FROM DECEMBER 1, 1910, TO DECEMBER 1, 1911.

December 1, 1910, cash on hand,		$40 89
51	bottles porter,	16 25
117.792	gallons alcohol,	471 17
43.000	gallons whiskey,	258 00
4.126	gallons French brandy,	33 00
3.088	gallons N. E. rum,	18 48
2.836	gallons California brandy,	17 05
8.249	gallons Holland gin,	49 50
3.312	gallons Port wine,	13 25
3.375	gallons Sherry wine,	13 50
13	bottles Bass's ale,	4 11
22	Duffy's malt whiskey,	22 00
2	champagne,	2 00
	Empties,	12 20
		$971 40

EXPENSES.

50	bottles porter,	$14 00
115.462	gallons alcohol,	334 99
42.875	gallons whiskey,	150 06
4.000	gallons French brandy,	30 00
1.000	gallons N. E. rum,	3 50
3.000	gallons California brandy,	12 00
10.000	gallons Holland gin,	35 00
4.000	gallons port wine,	6 00
2.000	Sherry wine,	3 00
36	bottles ale,	10 05
24	bottles Duffy's malt,	18 00
1	bottle champagne,	1 00
	Bottles and corks,	42 26
	Rent and salary,	240 00
	Sundry expenses,	69 93
		$969 79
	Cash on hand December 1, 1911,	$1 61

Respectfully,

E. M. BULLARD,
City Liquor Agent.

STATE OF NEW HAMPSHIRE.

Cheshire, ss.

Keene, December 8, 1911. Sworn to by the said Ervin M. Bullard,

Before me, FRANK H. WHITCOMB,
Justice of the Peace.

Keene, December 8, 1911.

REPORT OF BOARD OF HEALTH.

To the City Councils of Keene:

During the past year there have been reported to the secretary of the board of health contagious diseases as follows: Measles, 71 cases; scarlet fever, 9 cases; diphtheria, 3 cases; typhoid fever, 17 cases.

Out of that number one person sick with the measles died, and one from typhoid fever, unless we reckon one who developed the last named disease while away from home and died while away.

At the present time there are ten cases of typhoid fever in the city, all of whom as far as we know are on the road to recovery.

The cause of the typhoid fever cases, no one seems to know and probably never will. They have appeared in households where the most modern sanitary conditions prevail and seemingly the most scrupulous care is taken, and perhaps are just as liable to be found there as anywhere. The cases are not confined to any particular part of the city. After all it is best always to guard against these diseases as much as it is possible, ever keeping in mind that no human foresight is a sure preventative, though to a great extent it will mitigate the provocation.

There has been an extension of the public sewer system for the past year on Washington and Marlboro streets, where there are perhaps from fifty to seventy-five houses adjacent thereto. We have notified the owners of the different houses on said street twice each to connect their premises with the sewers, in conformity with the law provided in such cases, and

some of the owners have made such connections, others will do so this season and still others will not be able to till another season. All show a willingness to do the best they can, but for the want of ready money to meet the expense in some cases, it is extremely difficult to do as they desire.

Acting under the law passed at the last session of the legislature requiring certain persons, firms and corporations to provide medical and surgical appliances in factories, I have sent notices to the different places of business in this city, to which the law applies, some seventy-five different places, recommending such an outfit as to us seemed best and so far as I am aware, such appliances have been supplied and the recommendations heeded. In this matter we have no duty except to make recommendations, as to what would be satisfactory to the Board of Health, there our duty ends. If the law is not complied with, then, for the breach of it, an offender would be liable, the same as for the breach of any other law, and subject to the jurisdiction of the police forces.

Our report in the law, called the pure food law, has been made already to your honorable board, as of October 1st last, and there will be no further reference to it till April 1st, next, the reports being semi-annual.

In addition to the above, we have, of course, been favored with a great many complaints, of the usual kind, where nuisances have been said to exist, which we have attended to in the ordinary and usual way. A great deal of necessary work has been done which it would be difficult to specify and which would not be of any interest to the community. No money has come into our hands during the past year, belonging to the city.

F. D. WORCESTER,
L. WELLINGTON,
A. A. PRATTE,
Board of Health.

Keene, N. H., December 1, 1911.

REPORT OF

SEALER OF WEIGHTS AND MEASURES.

To His Honor the Mayor and Gentlemen of the City Councils:

I herewith present the first report of the sealer of weights and measures for the city of Keene:

List of property belonging to the city of Keene: Twenty 50-lb. test weights, one 25-lb. nickel plated steel test weight, one 10-lb. nickel plated steel test weight, one set brass test weights, 4-lb. to 1-16 oz. in case; one set aluminum weights, 20 grains to 1 grain in case; one set even balance scales in case, one set liquid measures, two 1-gallon, one ½-gallon, 1 quart, 1 pint, 1 gill, one glass graduate, 5 measures in one; one pint berry measure, one set dry measures, ½-bushel, 1 peck, ½-peck, ¼ peck, 1 quart; one 2-foot rule and gauge, one 6-foot steel tape, one hand seal, 100 lead seals, one S wrench, one small monkey wrench, one hammer, two screw drivers, one 1-lb. hook weight, one wire-cutter, one pair pipe pliers, one set steel dies, alphabet; one set steel dies, figures, 0 to 9; one 15-inch level, about five pound shot and sheet lead, one 10-gallon can, ¾ bushel grain, tags, seals and record blanks.

I have given careful attention to the testing the following list of scales and measures:

Railroad track scales, 1; wagon scales, 9; platform floor scales, 85; platform counter scales, 28; beam scales, 32; computing scales, 34; confectioner's scales, 24; spring balance scales, 45; even balance scales, 31; steelyards, 11; track scales, 5; hopper scales, 1; oil and molasses pumps, 22; dry measures, 70: liquid measures, 196.

It has been several times suggested that the city should install a first-class set of wagon scales. The suggestion is a good one.

In my opinion the law in relation to sealers should be changed, and instead of state, county and town sealers, have a state and county sealer. The county sealer to test all weights and measures used for commercial purposes in the county, at a fair salary, as the smaller towns cannot afford to invest $250 in a set of test weights and measures to test the small number of scales and measures used by them. A wagon scale cannot be tested properly with less than 1,000 lbs. besides a load of from one to three tons.

The law in relation to milk cans and bottles should be made to conform more with the Massachusetts law. The merchants have been very willing to have their scales tested, and I have found more scales that were giving overweight than underweight. The dealers are buying a better class of scales as they find a cheap scale is a poor investment.

The net quantity of the contents of all packages should be plainly stated in terms of weight or measure on the outside of all packages. There is a vast quantity of goods put up in packages for the retail trade that are more or less short weight or measure, butter for instance, in packages sold for a pound, will weigh from 14 to 16 ounces.

Respectfully,

J. C. ESTABROOK,

Sealer of Weights and Measures.

Keene, N. H., December 1, 1911.

REPORT OF

BOARD OF EXAMINERS OF PLUMBERS.

To the City Councils of Keene:

During the past year there have been five renewals of plumber's licenses, amounting to the sum of $2.50, which is all the business that has come before this board.

L. WELLINGTON,
F. D. WORCESTER,
D. W. MITCHELL,
Board of Examiners.

Keene, December 14, 1911.

REPORT OF BOARD OF HEALTH, FOOD INSPECTION.

To the City Councils of Keene:

In accordance with a city ordinance passed by the city and to take effect October 1, 1910, entitled, "An Ordinance Regulating the Production, Care and Sale of Milk, Food and Food Substances," the Board of Health makes its second semi-annual report as follows:

In our last report to the city April 1, 1911, we stated that the city inspector gave the number of cows that he had inspected as being 958 from which milk was sold in this city, and the number of owners of such cows as being, 184. Since then, or for the past six months, there have been inspected the additional number of 73, and kept by 12 different persons. So that the number of cows inspected for the past year has been 1,031 and the number of persons who owned the same is 196.

The report to this office in each case is that the cows were found to be in a good healthy condition and their surroundings sanitary. Acting on the above findings we have issued 196 licenses for the several owners to keep said cows and sell milk in the city. There have been no reports, but as above stated.

Outside of the above services, there has been a good deal of work done by the inspector in the examination of markets, restaurants and other places where food and food substances are kept for sale, and we are satisfied that a great deal of good has resulted from such inspection.

In such examinations, no reports except verbal has been made to this board, as there are no provisions for such, except

in such cases where a complaint should be made for further action. In all cases where there has been need of better sanitary conditions, the owners or proprietors have been willing to do whatever the inspector has suggested, and by that means all premises, as far as it has come to our knowledge, a more wholesome condition has been the result.

But in those cases, as well as all others, eternal vigilance on the part of the proper officers is the only price of the continuance of a wholesome and sanitary condition in all places where this law applies.

The law passed at the last legislature to promote the sanitary production and distribution of food, is a most wholesome law, and should receive the sanction of all citizens. By a little care and small expense, certain foods are kept free from dirt and flies and rendered wholesome to the consumer as they should be. The inspector, under the advice and sanction of the Board of Health, has seen that the provisions were carried out and the proper protection given. We are satisfied that there can be nothing but good coming therefrom.

We have received for the past six months, the sum of $3.00 for tags sold, the property of the city, which amount has been paid to the city treasurer.

F. D. WORCESTER,
L. WELLINGTON,
Board of Health.

Keene, October 1, 1911.

REPORT OF TAX COLLECTOR.

To the Honorable Board of Mayor and Aldermen:

I herewith submit the following report:

WATER COLLECTIONS.

Amount collected on 83d assessment,	$9,126 08	
Amount collected on arrears,	844 84	
		$9,970 92
Amount collected on 84th assessment,	$9,531 56	
Amount collected on previous assessment,	597 40	
Amount collected on arrears,	222 64	
		$10,351 60
Amount collected on meters,		$8,249 39
		$28,571 91
Deposited with treasurer,		$28,571 91

1911 TAXES.

Amount of warrant,		$136,693 49
Collected and deposited,	$118,200 00	
Discount allowed,	1,873 68	
Uncollected,	16,619 81	
		$136,693 49

1910 TAXES.

Balance last report,	$20,961 50	
Interest,	318 60	
		$21,280 10

Collected and deposited,	$19,403 26	
Abated,	966 58	
Uncollected,	910 26	
		$21,280 10

1909 TAXES.

Balance last report,	$1,399 17	
Interest,	35 63	
		$1,434 80
Collected and deposited,	$716 74	
Uncollected,	718 06	
		$1,434 80

STREET SPRINKLING.

Amount of 1911 assessment,	$1,424 00	
Balance last report,	309 00	
		$1,733 00
Collected and deposited,	$1,500 00	
Uncollected,	233 00	
		$1,733 00

TAXES FOR 1898 TO 1908 INCLUSIVE.

Balance from last report,	$4,032 83	
Interest,	582 43	
		$4,615 26
Collected and deposited,	$2,589 00	
Uncollected,	2,026 26	
		$4,615 26

Respectfully,

CLARENCE A. WARDWELL,
Tax Collector.

Keene, December 7, 1911.

REPORT OF PROBATION OFFICER.

To the Honorable Board of Mayor and Aldermen:

I herewith submit the following report as probation officer of the juvenile court for the four years ending June 30, 1911.

Number of cases brought before the court,	24
Boys,	23
Girls,	1
Residence of the same:	
Marlow,	1
Rindge,	1
Westmoreland,	1
Swanzey,	2
Keene,	19
Offences:	
Setting a fire,	1
Breaking a fire alarm box,	1
Breaking a car window,	1
Overspeeding an automobile,	1
Disturbing schools,	2
Assault,	2
Stubborn child,	3
Truancy,	5
Larceny,	8
Disposition of cases:	
Discharged,	1
Payment of costs,	2
Committed to industrial school,	8
Placed on probation,	13

Respectfully submitted,

GEORGE A. KEITH,
Probation Officer.

Keene, December 1, 1911.

REPORT OF CITY AUDITOR.

To the City Councils of the City of Keene:

I have examined the notes, bonds, deposit books and other securities belonging to the city in the hands of the city treasurer, and find the same correctly set forth in proper schedules to be printed herewith in the annual report. I have also examined the books and vouchers of the several city officers and find that their collections and deposits for the year ending November 30, 1911, were as follows:

	Collected.	Deposited.
Jerome E. Wright, treasurer,	$14,108 95	$14,108 95
Arthur L. Wright, treasurer,	25,437 41	25,437 41
Frank H. Whitcomb, city clerk,	10,355 16	10,355 16
Albert W. Green, city messenger,	1,664 15	1,664 15
C. A. Wardwell, collector, water assessments,	28,571 91	28,571 91
Street sprinkling,	1,500 00	1,500 00
Taxes, 1911,	118,200 00	118,200 00
Taxes, 1910,	19,403 26	19,403 26
Taxes, 1909,	716 74	716 74
Taxes, 1908,	1,350 00	1,350 00
Taxes, 1907,	300 00	300 00
Taxes, 1906,	200 00	200 00
Taxes, 1905,	200 00	200 00
Taxes, 1904,	150 00	150 00
Taxes, 1903,	125 00	125 00
Taxes, 1902,	75 00	75 00
Taxes, 1901,	75 00	75 00
Taxes, 1900,	50 00	50 00
Taxes, 1899,	64 00	64 00

	Collected.	Deposited.
A. A. Wallace, superintendent, highway,	2,055 67	2,055 67
A. A. Wallace, superintendent, sprinkling,	29 43	29 43
Walter E. Mason, superintendent,	2,022 30	2,022 30
P. F. Babbidge, superintendent, water,	1,874 27	1,874 27
P. F. Babbidge, superintendent, sewer,	1,470 15	1,470 15
P. F. Babbidge, superintendent, drains,	1,243 51	1,243 51
F. A. Dodge, marshal.	244 30	244 30
John J. Donovan, overseer,	3,230 02	3,230 02
Maud E. Bloomingdale, librarian,	45 00	45 00
Mary L. Saxton, librarian,	117 00	117 00
Robert A. Ray, solicitor,	629 28	629 28
Edward H. Lord, sheriff,	14 02	14 02
L. Wellington, inspector,	3 00	3 00
C. C. Buffum, special justice,	14 00	14 00
L. W. Holmes, justice,	412 00	412 00
	$235,950 53	$235,950 53

I have examined, verified and allowed every claim paid by the city during the fiscal year, and the disbursements as reported by the city clerk agree with the entries made by the auditor upon his books.

Respectfully submitted,

F. H. KINGSBURY,
City Auditor.

Keene, December 9, 1911.

VITAL STATISTICS.

VITAL STATISTICS.

To His Honor the Mayor and Gentlemen of the City Councils:

In compliance with an act of the legislature, passed June session, 1887, amended by the legislature of 1889, requiring "clerks of towns and cities to furnish a transcript of the record of births, marriages and deaths to the municipal officers for publication in the annual report," I herewith submit the following:

Births Registered in the City of Keene, N. H., for the Year Ending November 30, 1911.

Date of Birth	Name of Child (if any).	Sex and Condition. Male or Female.	Living or Stillborn.	No. of child 1st, 2d, etc.	Name of Father.	Maiden Name of Mother.	Occupation of Father.	Birthplace of Father.	Birthplace of Mother.	Age of Father.	Age of Mother.
1909											
Aug. 5	Herbert Howell	M	L	1	George H. Eames, Jr.	Amy M. Ballou	Grain dealer	Keene	Richmond	25	26
1910											
Jan. 18	Margaret Elizabeth	F	L	1	Wm. M. Smith	Bessie C. Flaven	Prop'r theatre	Greenfield, Mass.	Greenfield, Ms.	28	27
Apr. 11	Roger Henry	M	L	3	Andrew J. Sweeney	Gertrude Waldo	Machinist	Keene	Keene	33	30
Oct. 13	James Sutton	M	L	1	James A. Boyce	Florence Sutton	Salesman	Keene	Brooklyn, N. Y.	28	22
Nov. 6	Lois Pearl	F	L	3	Perley E. Shattuck	Bernice C. Kenyon	Laborer	Peterboro	Keene	36	27
" 7		F	S	2	Thos. B. Wallbank	Kate S. Daly	Shoemaker	England	Ireland	34	24
" 28	Stefano Alphonsedi	M	L	2	Alexandrodi Gelice	Katherma Bucci	Shoemaker	Italy	Italy	26	23
Dec. 1	Mabel Eunice	F	L	3	Tuell L. Hodgskins	Florence E. Byam	Mechanic	Winchendon, Ms.	Richmond	24	20
" 3	Theresa	F	L	12	Antonio Marcini	Marie Dagliaro	Blacksmith	Italy	Italy	44	36
" 3		M	L	13	Antonio Marcini	Marie Dagliaro	Blacksmith	Italy	Italy	44	36
" 6	Mary Josephine	F	L	5	Edw. J. Donovan	Clara Crepin	Clerk	Keene	Quebec, Ca.	33	31
" 7	Merrill Morrison	M	L	1	Clarence M. Brooks	Mirriam S. Merrill	Highway eng'r	Charlestown	Skowhegan, Me.	30	26
" 9	Annie Adale	F	L	4	Cornelius H Donovan	Emma Rule	B. & M. railroad	Keene	Allenburgh, N. Y.	35	30
" 10	Annie	F	L	2	John Bolt	Tenia Mynes	Comb shop	Russia	Russia	26	27
" 13	Lucille Laura	F	L	5	Frank G. Underwood	Martha A. Lapham	Farmer	Swanzey	Keene	36	36
" 13	George Ephraim	M	L	1	Ernest J. Beauregard	Selma Moline	Chair seater	Ellenburgh, N. Y.	East Boston, Ms.	25	21
" 17	Orlando	M	L	2	Antonio Dostilio	Marie Grand	Blacksmith	Italy	Italy	23	20
" 19	Gladice Irene	F	L	2	Arsene J. Dubois	Charlotte Remigard	Barber	N Stanbridge P Q	Dannemora, N. Y.	27	21
" 20	Wilfrid Henry	M	L	9	Pierre Bourassa	Victoria Durand	Machinist helper	Plattsburg, N. Y.	Sheldon, Vt.	36	38
" 25	Norman Eugene	M	L	1	Clarence E. Harvey	J. May Darling	Clerk	Keene	Keene	24	21
" 29	Carl William	M	L	3	Carl Swanstrom	Margaret Flanagan	Policeman	Sweden	Ireland	29	35
" 29	Harold Ellsworth	M	L	2	Leroy E. Bridge	Lena M. Lockey	Carpenter	Gilsum	Eastern Shore Md	33	32
" 30	William David	M	L	3	Gilbert D. Oliver	Mary M. Baldwin	Tub turner	Keene	Keene	31	27
Nov. 5	Hollis Weston	M	L	3	Weston E. Wilber	Hilsy L. Burnham	Farmer	Westmoreland	Charlestown	38	33
1911											
Jan. 1	George Warren	M	L	1	George Beauregard	Sarah M. Nadeau	Fireman	Allenburgh, N. Y.	Keene	22	19
" 7	James Robert	M	L	1	Harry N. Hopkins	Elsie G. Kerr	Sta. engineer	Cambridge, Ms.	Cambridge, Ms.	23	24
" 9	Mary	F	L	13	Alex Hamelin	Annie Menville	Laborer	Canada	Allenburg, N. Y.	47	39
" 9	Beatrice Lorena	F	L	1	Ronald F. Mansfield	Annie B. Samuelsen	Teamster	Keene	Beverly, Mass.	23	21

Births Registered in the City of Keene, N. H., for the Year Ending November 30, 1911.

Date of Birth	Name of Child (if any).	Sex and Condition. Male or Female.	Living or Stillborn.	No. of child 1st, 2d, etc.	Name of Father.	Maiden Name of Mother	Occupation of Father.	Birthplace of Father.	Birthplace of Mother.	Age of Father.	Age of Mother.
Jan. 10	Alcie Margaret	F	L	1	Frederick Thrall	Alice Machesney	Broker	Windsorville, Ct.	Chicago, Ill.	38	35
" 10	Evelyn	F	L	4	John M. Sewall	Edith M. Bridge	Laborer	Newt'nCent'r Ms	Gilsum	33	23
" 11	Margy May	F	L	2	Lewis F. Martin	Luella M. Cutting	Laborer	Highgate, Vt.	Hulberton, Vt.	22	20
" 11	Anna	F	L	5	Patrick Malloy	Annie Sullivan	Driver	N. Adams, Ms.	Keene	33	35
" 12	Annie Belle	F	L	1	Louis J. Wright	Ida Brunell	Farmer	Redford, N. Y.	Cleazy, N. Y.	33	32
" 14	Clifford Lynde	M	L	2	Clifford P. Colton	Nellie J. Lynde	Mechanic	Keene	Ireland	25	25
" 16	Alexander Thomas	M	L	3	Alex. N. Cameron	Lulu Irwin	Chair seater	Keene	Mountstown, O.	39	40
" 19	Mary Christine	F	L	3	Jesse M. Moore	Althea N. Wolton	Teamster	Keene	Montague, Ms.	28	27
" 19	Catherine Agnes	F	L	5	Maurice Cotter	Catherine Donahue	Dyer	Ireland	W. Northfield Ms.	36	26
" 20	Olive Evelyn	F	L	6	Wm. S. Martin	Olive E. Champagne	Painter	Burlington, Vt.	Allenburgh, N. Y.	28	25
" 21	Freeman Abijah	M	L	1	Bert Ellis	Mary J. Kingsbury	Laborer	Roxbury	Keene	27	17
" 26		F	S	5	Wm. E. Shea	Catherine E. Higgins	Machinist	Keene	Keene	37	31
" 27	Elsie Rosie	F	L	3	Eugene Joselyn	Rosie M. Yettaw	Millwright	Canada	Bradley Pond,NY	32	26
" 27	Henry L.	M	L	1	Envill L. Vorce	Effie Bishop	Teamster	Canada	Winchendon, Ms.	23	22
" 28	Elsie May	F	L	3	John B. Goodwin	Delia Sharkey	Roller	York Corners,Me	Hfghgate FallsVt		21
" 29	Hazel Louise	F	L	1	Carl L. Brown	Bessie E. Hill	Clerk	Worcester, Mass.	Glenmore, Pa.	22	23
1910											
Apr. 18	Donald Goddard	M	L	2	Guy W. Davis	Fanny E. Smith	Sawyer	Royalston, Ms.	Langdon	33	25
Feb. 24	Gladys Irene	F			Samuel M. Wortman	Cora M. Hayes	Machinist	New Brunswick	Champlain, N. Y.		
1911											
Feb. 4	Sarah Brown	F	L	4	Harry Brown	Ida Stone	Pedler	Russia	Russia	42	38
" 6	Ruth Evelyn	F	L	3	Everett E. Jewett	Addie M. Deeth	Woodworker	Winchendon, Ms.	East Jaffrey	42	32
" 7		F	S	1	Oscar Jolly, Jr.	May L. Bushey	Boxmaker	NorthamptonMs	Westmoreland	24	20
" 8	Helen Josephine	F	L	2	Howard D. Cannon	Louise E. Alford	Laborer	Pleasant Val.,Ct.	Keene	20	23
" 8	Charles J.	M	L	1	Chas. S. Bergeron	Lillian C. Plouff	Farmer	Keene	Swanzey	24	19
" 8	Estella Leonora	F	L	1	Leon M. Fletcher	Bessie E. Olmstead	Driver	Wadsboro, Vt.	Marlboro	20	17
" 9	Adele Louise	F	L	6	Samuel Crotto	Mary L. Robbins	Painter	Roxbury	Keene	32	29
" 10	Helen	F	L	1	Henry J. Marchant	Eva Boisclair	Comb maker	Somerville, Ms.	Michigan	21	18
" 12	John Edward	M	L	4	Daniel E. Gorman	Mary E. Coughlan	Blacksmith	Keene	Hingham, Mass.	47	37
" 13	Clifford Henry	M	L	2	Hubert H. Winn	Bessie M. Merrill	Chair seater	Athol, Mass.	Amesbury, Mass.	29	22

Births Registered in the City of Keene, N. H., for the Year Ending November 30, 1911.

Date of Birth	Name of Child (if any).	Sex and Condition. Male or Female.	Living or Stillborn.	No. of child 1st, 2d, etc.	Name of Father.	Maiden Name of Mother.	Occupation of Father.	Birthplace of Father.	Birthplace of Mother.	Age of Father.	Age of Mother.
Feb. 14	Etta Louise	F	L	2	Arthur T. Fred	Mabel E. Bedaw	Carpenter	Menominee, Mich	East Sullivan	24	23
" 15	Franklin Willis	M	L	3	Harry Rice	Flora Blanchard	Woodworker	East Swanzey	Keene	29	24
" 16	Mary	F	L	5	Jos. LaBonville	Marie L. Beaumier	Loom fixer	Michigan	Canada	32	29
" 18	Richard Carleton	M	L	1	Donald C. Cameron	Kate G. Tinker	Chair seater	Marlboro	East Alstead	36	26
" 18	Kathryn Vaida	F	L	2	Guy E. Gray	Mildred F. Hopkins	Fireman	Melrose, Mass.	Malden, Mass.	25	20
" 19	Marion Idella	F	L	1	Nahum M. Pierce	Laura A. Wilson	Teamster	Nova Scotia	Nova Scotia	25	26
" 28	Neil Elwin	M	L	2	Pat'k H. Robbins	Hattie E. Russell	Grocery clerk	Hinsdale	Canada	27	26
Mar. 1	Doris Grace	F	L	1	Geo. A. Warner	Flora V. Parkhurst	Grocer	Keene	Keene	26	25
" 3	Eveline Alma	F	L	4	Ernest Nadeau	Octavie Demars	Laster	Spencer, Mass.	Miles Point, Vt.	29	27
" 7	Fernard Putnam	M	L	4	Geo. L. Nye	Fannie L. Gunnison	Carpenter	Roxbury	Boxford, Mass.	29	32
" 7	Annie Irene	F	L	1	Edward L. Reason	Annie T. Auger	Can turner	Keene	Keene	24	20
" 9	Iraine May	F	L	5	Francis Lauranger	Della Lemire	Laborer	Ellenburgh, N. Y.	Ellenburgh, N. Y.	38	29
" 9	Henry Watson	M	L	1	Hugh W. Bent	Mezota T. Joslin	Plumber	Saugus, Mass.	Keene	22	19
" 14	Mary	F	L	3	Antonio Delbene	Glemedina Defelippo	Railroad	Italy	Italy	37	23
" 15	Mary	F	L	6	James H. Foley	Annie Toolan	Pail turner	Keene	Ireland	45	40
" 15	Joseph Paul P.	M	L	1	Dale A. Leslie	Ora M. Desilets	Shoe factory	Worcester, Vt.	Harrisville	18	20
" 16	Impi Lydia	F	L	1	Math Baronen	Josephine Kuyanen	Laborer	Finland	Finland	25	23
" 17	Shirley Winifred	F	L	10	Austin G. Smith	Lillian Harvey	Farmer	Putney, Vt.	Putney, Vt.	37	32
" 18	George Irwin	M	L	2	Harry N. Vorce	Dellena Callahan	Machinist	Quebec	Quebec	24	19
" 18	Homer Ivan	M	L	4	Homer N. Walker	Cora A. Stone	Laborer	Cornish	Claremont	33	34
" 19	Richard Follansbee	M	L	1	Alfred H. Hall	Gertrude Follansbee	Chair maker	Keene	Enfield	26	26
" 20	Mary Laura E.	F	L	12	Germain Martineau	Mary Desrochers	Spinner	Canada	Canada	42	39
" 23	Mary Ellen	F	L	1	Jas. E. Driscoll	Mary A. McCarthy	Machinist	Keene	Ireland	35	30
" 23	Ella Blanche	F	L	4	Wm. J. Deselle	Annie Emmond	Railroad shop	St. Albans, Vt.	Bondsville, Ms.	32	21
" 24	Mary Frances	F	L	2	Philip M. Thrasher	Lizzie M. Barcome	Woodworker	Portland, Me.	Allenburg, N. Y.	23	24
" 13	Helen Elizabeth	F	L	5	Chas. S. Payne	Lottie M. Knapp	Farmer	Wethersfield, Vt.	Hinsdale	37	32
" 24	Maxine Rose	F	L		Louis C. Goland	Alice M. Kidder	Electrician	Millers Falls, Ms	Wardsboro, Vt.		
" 29	Ruth Frances	F	L	1	Henry G. Lane	Mary E. Hunt	Teamster	England	Peterboro	44	33
" 29	Irene Cecelia	F	L	2	Oliver Champagne Jr.	Emma M. Patnode	Spoon maker	Bellows Falls, Vt	Hinsdale	29	27
" 30	George W. Jr.	M	L	5	Geo. W. Cummings	Ada Davis	Laborer	Swanzey	Guilford, Vt.	36	36

Births Registered in the City of Keene, N. H., for the Year Ending November 30, 1911.

Date of Birth	Name of Child (if any).	Sex and Condition. Male or Female.	Living or Stillborn.	No. of child 1st, 2d, etc.	Name of Father.	Maiden Name of Mother.	Occupation of Father.	Birthplace of Father.	Birthplace of Mother.	Age of Father.	Age of Mother.
1910											
Dec. 4	Exnir Gordon	M	L	4	Elbert F. Marshall	Annie		Nova Scotia	Nova Scotia	32	31
1911											
Jan. 31	Ralph Harrison	M	L	2	Oliver H. Patnode	Cora E. Champagne				22	23
Feb. 24		F	S	8	John A. Morris	Addie Emilia	Machinist	Lancashire, Eng.	Whitehall, N. Y.	50	43
Mar. 5	Louise	F	L	1	Henry C. Martin	Edith D. Bowman	Clerk	Burke, Vt.	Keene	20	18
" 10	Mary Anne	F	L	2	John E. Fitzgerald	Norah Cusick	Store keeper	Keene	Ireland	35	28
" 12	Hazel Irene	F	L	2	Charles H. Darling	Flora A. Sellimps	Electrician	Westfield, Mass.	Boston, Mass.	24	22
" 26	James Beman	M	L	2	Willard A. Rock	Emma C. Rice	Clerk	Rouse Pt., N. Y.	Wilmington, Del.	33	34
" 30	Dorothy May	F	L	3	Alfred J. Boyea	Eliza M. Sevegny	Shoe shop	New York	Ashuelot	23	24
Apr. 1	Fred Putney, Jr.	M	L	3	Fred P. Amadon	Pauline T. Crehan	Teamster	Keene	Hinsdale	28	25
" 3	Perley Anthony	M	L	3	Clarence D. Collins	Nellie M. Traxler	Salesman	Springfield	Harrisville	37	30
" 6	Lillian Dora	F	L	5	Charles E. Pratt	Fannie Pratt	Laborer	Alstead	S. Charlestown	46	30
" 6	Arthur Edward	M	L	1	Jas. A. Brown	Mary E. Lafiam	Laborer	Somerville, Mass.	Minneap'lis Minn	21	22
" 9	Beulah Leonia	F	L	1	Milton W. Stone	Beulah M. Lattrell	Laborer	Fitzwilliam	Coxsackie, N. Y.	21	17
" 11	John Carpenter	M	L	1	James L. Perry	Mabel H. Carpenter	Merchant	Warwick, Mass.	Surry	34	32
" 11	Leona Evelyn	F	L	2	Alfred J. Racine	Annie M. Bushey	Clerk	Canada	Bellows Falls, Vt.	26	25
" 11	Ethel Margaret	F	L	2	Jessie L. Brown	Minnie E. Bates	Laborer	Canada	Keene	24	18
" 16	Evelyn May	F	L	1	Guy Pierce	Leona White	Carpenter	Chesterfield	Keene	32	22
" 18	Ellis Russell	M	L	1	Marquis O. Spaulding	Gertrude M. Ellis	Carpenter	Keene	[Ms. Keene	42	34
" 18	Ruth Lonise	F	L	1	Arthur F. Weston	Mary G. Bragg	Physician	W. Bridgewater,	N. Sidney, Me.	28	31
" 18	Joseph Lawrence	M	L	3	William J. Stinson	Katherine Gallagher	Overseer	Skaneateles, N Y.	Skaneateles, N.Y.	30	29
" 21	Pearly James	M	L	7	Joseph Boyea	Georgianna Buskey	Laborer	Dannemora, N.Y.	Somersworth	31	33
" 22	John Irvin	M	L	2	Gustef C. Walstrom	Christina Eklund	Machinist	Sweden	Sweden	39	42
" 25	Goldie Edgar	M	L	2	Alfred Nichols	Mabel A. Gell	Boxmaker	Cherrebusko N.Y.	Allenburg, N. Y.	26	20
" 27	Gertrude Laura	F	L	12	George W. Deselle	Marvina Murray	Blacksmith	Stowe, Vt.	St. Albans, Vt.	44	42
" 27	Della Elizabeth	F	L	1	Edward J. Bushey	Mary J. Sullivan	Baker	Canada	Keene	25	18
" 27	Edward John	M	L	2	Edward J. Bushey	Mary J. Sullivan	Baker	Canada	Keene	25	18
" 27	Eleanor Grace	F	L	1	J. Melboume Slocum	Rachel V. Banks	Butcher	Nova Scotia	Nova Scotia	32	29
" 29	James Francis	M	L	2	Melvin C. Russell	Catherine Skallay	Boxmaker	Montgomery, Vt.	Ireland	25	23
" 29	Edith Beatrice	F	L	1	Herbert G. Wiswall	Tressie R. Stone	Laborer	Marlboro	Sullivan	29	20

Births Registered in the City of Keene, N. H., for the Year Ending November 30, 1911.

Date of Birth.	Name of Child (if any).	Sex and Condition. Male or Female.	Living or Stillborn.	No. of child 1st, 2d, etc.	Name of Father.	Maiden Name of Mother.	Occupation of Father.	Birthplace of Father.	Birthplace of Mother.	Age of Father.	Age of Mother.
May 1	Kemp Hayden	M	L	1	William H. Burnett	Goldie Kemp	Car painter	Bethel, Vt.	Concord	24	21
" 1	Frances Irene	F	L	3	William E. Messer	Gladys N Ames	Chair seater	Ludlow, Vt.	Winchester	26	20
" 3	Alice Dorothy	F	L	7	Israel Pregent	Marie L. Berthiaume	Laborer	Canada	Cherribusco, N.Y.	47	42
" 4	Edward Louis	M	L	1	Louis J. Martelle	Emma C. Remillard	Contractor	Highgate, Vt.	Allenburgh, N. Y.	41	31
" 4	Roger Griswold	M	L	1	Arthur L. Southwick	Katherine Griswold	Farmer	Marlboro	Keene	22	22
" 7	Robert Agersborg	M	L	3	Harold N. Nilsen	Mart'a L. Agersborg	Laborer	Norway	Norway	42	34
" 8	Lester Burley	M	L	3	Carl M. Pratt	Mildred Burley	Am. Express Co.	Keene	Dover [N. Y.	34	29
" 12	Katherine Mary	F	L	1	John E. White	Lillian M. Landry	Railroad man	Keene	Hammondsville,	27	22
" 13	Harold Adelbert	M	L	2	Joseph A. Smith	Mamie Ellis	Car conductor	Keene	New Jersey	26	25
" 14	—— Kingsbury	M	S			Cora Kingsbury			Leominster, Ms.		18
" 14	Marie Carmen E.	F	L	2	Joseph A. Buskey	Lydia Paquet	Painter	Canada	Canada	27	26
" 19	Alfred Ernest	M	L	1	Ernest LaCroix	Elvira Brown	Box maker	Lewis, Que., Ca.	Groton, Ms.	23	16
" 21	James Edwin	M	L	1	Ralph E. Libby	Nellie Huntley	Telephone Co.	Richmond	Marlow		
" 22	Charles Henry	M	L	1	Henry C. Randall	Flora B. Burchum	Shipper	Keene	Needham, Ms.	21	21
" 22	Albert Maurice	M	L	4	Frank C. Holt	Marian Hauderson	Machinist	Boston, Ms.	Wakefield, Ms.	27	27
" 23	Freda Nellie	F	L	2	Eugene M. Wheeler	Martha J. Mosher	Laundry work	Keene	Nova Scotia	37	34
June 1	Mary Ann	F	L	1	William J. Cahill	Josephine O. Dee	Machinist	Westminster, Vt.	England	34	34
" 1	Clarence Floyd	M	L	1	Floyd H. Keating	Azubah M. Chase	Chair shop	Ludlow, Vt.	Fort Ann, N. Y.	27	20
" 2	Lee Claflin	M	L	2	Cecil C. Bragg	Abbie E. Golding	Bookkeeper	Milford, Ms.	Shelburne, N. S.	25	26
" 3	Caroline Fern	F	L	1	William N. Fish	Stella Fuller	Machinist	Salem	Andover, Vt.	38	30
" 10	Frank Osgood	M	L	1	Clare D. Beverstock	Ruth M. Taggart	Bank clerk	Munsonville	Peterboro	27	26
" 14	Ralph Hartley	M	L	2	Joseph Beauregard	Maude Mosher	Glue shop	Ellenburg, N. Y.	Nova Scotia	32	29
" 17	Christine May	F	L	1	Edward J. Yettaw	Mabel Hammond	Shoe shop	Bradley P'd, N.Y.	St. Johns, Que.	25	22
" 19	Marion Beatrice	F	L	11	William J. Mackey	Mattie Shover	Woodworker [er	Keene	Swanzey	38	34
" 21	Alfred David	M	L	1	Arthur Henderson	Augusta White	Machinist's help-	St. Johns, N. B.	Somerville, Ms.	34	27
" 23	Mary Elizabeth	F	L	4	Edward Arseneault	Mary F. Racine	Blacksmith	St. Celestin, P. Q.	St. Eleanor, P. Q.	28	27
" 10	Edith May	F	L	1	Andrew J. Naylar	Sallie M. Lancey	Mason	Orford, Vt.	Winchendon, Ms.	24	19
July 6	Ellen Catherine	F	L	3	John H. Hickey	Mary I. McCarthy	Boiler maker	Keene	Westmoreland	24	26
" 7	John Henry	M	L	2	William H. Dennis	Nellie L. Hefferman	Boiler m'k's h'p'r	S. Hadley F., Ms.	Ireland	22	24
" 10	Dorothy Ina	F	L	3	Edward Carley	Annie Lorando	Box maker	Portsmouth	Swanzey	25	21

Births Registered in the City of Keene, N. H., for the Year Ending November 30, 1911.

Date of Birth.	Name of Child (if any).	Sex and Condition. Male or Female.	Living or Stillborn.	No. of child 1st, 2d, etc.	Name of Father.	Maiden Name of Mother.	Occupation of Father.	Birthplace of Father.	Birthplace of Mother.	Age of Father.	Age of Mother.
July 13	Richard Warren	M	L	1	Warren G. Heald	Marion Streeter	Steward	Keene	Hinsdale	23	22
" 16	Ray Sherman	M	L	1	George H. Webster	Margaret T. Keating	Brakeman	Alstead	Keene	24	22
" 18	Thomas Jordan	M	L	4	John L. Randolph	Rose M. Jordan	Trav. inspector	Boston, Ms.	Concord	37	39
" 19	Carlton Welles	M	L	4	Julius I. Streeter	Ella D. Miner	Teamster	Hinsdale	Guilford, Vt.	31	29
" 20	Harold Arthur	M	L	3	Arthur G. Howard	Florence Champney	Chair maker	Keene	Fitzwilliam	30	23
" 22	Verna Grace	F	L	2	Arthur L. Bradbury	Grace E. Putnam	Woodworker	Boston, Ms.	Spofford	21	20
" 28	Alice May	F	L	1	Jay H. Jackson	Mabel P. Hudson	St. engineer	Chesterfield	Keene	24	19
" 25	George John	M	L	2	Leon J. O'Dette	Annie Currier	Carpenter	Canada	Unity	32	32
" 25	Hortense Florence	F	L	7	Honore Dubois	Clara Boisvert	Laborer	Canada	Burlington	35	33
" 30	Mary Luella	F	L	8	William LaBarre	Hattie Peet	Laborer	Chataugay, N. Y.	Chataugay, N. Y.	38	39
Apr. 25	Harold Clarence	M	L	1	Henry A. Hammond	Philomene M. Sevine	Boiler maker	Keene	Ashuelot	22	22
July 16	Lovid Alfred	M	L	2	Charles H. Lancy	Edna G. A. Morris	Laborer	Baldwinsv'le, Ms.	Fitzwilliam	23	20
Aug. 3	Carl Clayton	M	L	6	Alexander S. Bruder	Lena S. Cothe	Caterer	Hungaria	Stamford, Ct.	41	39
" 4	Herbert Edward	M	L	5	William Larmay	Mary A. Gilbo	Shoe maker	Burlington, Vt.	Keene	32	29
" 4	Lee Arthur	M	L	1	Ernest L. Nadeau	Eunice M. Trombly	Seater	Keene	Marlboro	23	21
" 6	Marguerite Irene	F	L	4	Wilfred C. Rivers	Delvina Beauregard	Wood dealer	Shellburgh, Wis.	Keene	50	40
" 6	Mary Ruth	F	S	3	William A Patterson	Exilda A. Gravel	Insurance agent	Roxbury	Montreal, P. Q.	32	25
" 6	Vivian Orre	M	L	1	Clyde S. Buswell	Blanche M. Nash	Machinist	Marlow	Keene	22	23
" 7	Genevieve	F	L	6	William C. Mason	Lena C. Beckwith	Shipper	Roxbury	Gilsum	38	38
" 7	Donald D.	M	L	8	Alfred J. Loiselle	Martha D. Desilets	Woodworker	Harrisville	Canada	38	38
" 7	Harold William	M	L	1	William Gilbo	Gertrude A. Douglas	Teamster	Keene	Manchester	26	17
" 8	Francis Edward	M	L	1	Francis H. Hartnett	Maude Champagne	Yardman	Keene	Ellenburg, N. Y.	19	21
" 13	Althea Mae	F	L	2	John W. Perley	Lillian M. Perkins	Draughtsman	Haverhill, Ms.	Haverhill, Ms.	30	30
" 17	Walter Elton	M	L	1	Fred L. Castor	Gertrude Twombley	Teamster	Highgate, Vt.	Keeseville, N. Y.	19	19
" 18	Roland Jarvis	M	L	2	Theo. F. LaCoste	Kate A. Jarvis	Boiler maker	Holyoke, Ms.	Standish, N. Y.	22	20
" 19	Olive Marguerite	F	L	3	James E. Morse	Mary A. Sweeney	Cashier	Keene	Keene	29	25
" 20	Viola Nellie	F	L	3	Burt'n W. Thompson	Nellie Ballou	Screen maker	Surry	Swanzey [Vt.	30	23
" 20	Eleanor Grace	F	L	4	William P. Baldwin	Rosali'e Farnsworth	Driver	Chester, Vt.	Saxtons River,	41	42
" 20	Miriam Aleta	F	L	1	Ben Butler	Miriam C Chase	Printer	Keene	Chester, Vt.		19
" 23	Clifford Albert	M	L	2	Albert F. Hammond	Ella M. Thompson	Shoe maker	Keene	Unity, Me.	22	23

Births Registered in the City of Keene, N. H., for the Year Ending November 30, 1911.

Date of Birth.	Name of Child (if any).	Sex and Condition. Male or Female.	Living or Stillborn.	No. of child 1st, 2d, etc.	Name of Father.	Maiden Name of Mother.	Occupation of Father.	Birthplace of Father.	Birthplace of Mother.	Age of Father.	Age of Mother.
Aug. 27	Estelle Veronica	F	L	3	Arthur Hebert	Regina Hebert	Spinner	Canada	Canada	25	27
" 29	Bernard A.	M	L	4	Thomas F. Sullivan	Elizabeth Shields	Silver worker		Newark, N. Y.	36	34
" 30	Nelson	M	L	1	Albert J. Peters	Minnie Lemere	Hoop maker	S. Deerfield, Ms.	Allenburgh, N. Y.	23	22
" 31	Mildred H.	F	L	9	Timothy J. O'Brien	Mary Donovan	Painter	Ashburnham, Ms.	Keene	49	40
" 31	Alice Rose	F	L	1	George Blair	Rosilda Gobeille	Laborer	Canada	Jaffrey	27	17
1895 Nov. 17	Abijah Hastings	M	L	7	Abijah H. Barrett	Helen M. Jenkins	Sawyer	Marlow	Nelson	36	37
1910 Mar. 8	Carl Elmer	M	L	3	Cleon M. Domina	Eva M. Morrell	Clerk	Jay. Vt.	Three Rivers, Ca.	29	26
1911 Aug. 27	Verne Henry	M	L	5	Henry W. Bowley	Clara Rogers	Machinist	Newbury, Vt.	Antrim	27	24
" 28	Madeleine Scranton	F	L	1	Clayton E. Hotchkiss	Elizabeth L Scranton	Supervisor music	Wallingford, Ct.	Mottville, N. Y.	31	25
" 28	Helen Florence	F	L	2	Jerc. J. Driscoll	Nellie T. McCarthy	Machinist	Keene	Ireland	32	38
" 31	Sibyl Gwendolyn	F	L	1	Wm. B. Burnell	Dora E. Browne	Chair maker	Walpole	Windsor, Vt.	24	27
Sept. 3	Paul Howard	M	L	6	Fred T. Chase	Florence M Bradbury	Ice man	Winchester	Portland, Me.	30	27
" 3	Charles Ernest, Jr.	M	L	1	Chas. E. Hunter	Rosabelle I. Blish	Restaurant prop.	Holyoke, Ms	Granby, Mass.	32	33
" 6	Harold Walter	M	L	3	Leonard Dewyea	Ella P. Remillard	Shoe maker	N. Hero, Vt.	Ellenburgh, N. Y.	27	26
" 8	John Richard	M	L	3	Richard M. Barry	Christina Maclellan	Hotel keeper	Peterboro	Bangor, Me.	48	37
" 13	Jean Carleton	F	L	1	Roswell E. Bailey	Amy M. Clark	Farmer	Dorchester, Ms.	Sidney, Me.	28	31
" 14	Robert Leslie	M	L	2	Robert Cheesman	Jennie Britton	Shoe worker	Liverpool, Eng.	Surry	39	34
" 15	Marion Elizabeth	F	L	6	Mark A. Mills	Evelyn A. Jones	Machinist	Shelburne F., Ms.	N. Springfield, Vt.	37	37
" 16	Carlton	M	L	2	Irving L. Kibbee	Ellen P. Williamson	Machinist	E. Randolph, Vt.	Hartford, Vt.	39	36
" 17	Charles Keyes, Jr.	M	L	2	Chas. K. Whitcomb	Agnes M. Farwell	Supt box factory	Keene	Peabody, Ms.	34	32
" 17	Marie Michale	F	L	4	Michael di Madggio	Marie J. Bisiaglia	Section man	Italy	Italy	28	27
" 18	Mary	F	S	5	John L. Young	Ida Nichols	Machinist helper	Ellenburgh, N. Y.	Cherribusco, N. Y.	32	27
" 19	Charlotte	F	L	2	John J. Colony	Charlotte Whitcomb	Manufacturer	Keene	Keene	46	25
" 25	Madeline Viola	F	L	3	Elmer V. Carpenter	Lilla M. Cook	Carpenter	Alstead	Acworth	35	35
" 25	Mildred Louise	F	L	2	Chas. E. Scarborough	Josephine Derosier	Laundryman	Bristol, Vt.	Marlboro	27	22
" 26		F	S	2	Henry N. Patrick	Matilda Drogne	Carpenter	Lawrence, Ms.	Collinsville, Ms.	23	24
" 26	Mary Margaret	F	L	2	Timothy Donahue	Annie Doyle	Machinist	Ireland	Westmorland	34	33

Births Registered in the City of Keene, N. H., for the Year Ending November 30, 1911.

Date of Birth.	Name of Child (if any).	Sex and Condition. Male or Female.	Living or Stillborn.	No. of child 1st, 2d, etc.	Name of Father.	Maiden Name of Mother.	Occupation of Father.	Birthplace of Father.	Birthplace of Mother.	Age of Father.	Age of Mother.
Sept 28	William Coughlin	M	L	3	James M. Ballou	Clara Wallace	Farmer	Richmond	Manchester	33	31
" 30	Owen Edward	M	L	2	Arthur F. Applin	Stella J. Cherry	Box maker	Swanzey	Stoneham, Mass.	43	33
Oct. 4	Elizabeth Ethel	F	L	1	Maurice A. Butman	Ethel M. Meacham	Mill man	Cornish	Elizabethto'nN.Y	21	
" 7		M	S	2	Frank E. Liscord	Celia Colnoir	Chair seater	Canada	Goffstown	29	21
" 9	Everett H.	M	L	1	Henry R. Littlefield	Winnifred G. Thorn	Wood worker	Bridgton, Me.	Sebago, Me.		19
" 9	Leon Joseph	M	L	2	Joseph Bruce	Clara Berthaime	Grocery clerk	Canada	Canada	29	27
" 11	George Joseph	M	L	12	George Lauranger	Delima Lemire	Laborer	Allenburgh, N. Y.	Forest, N. Y.	44	38
" 12	James Bernard	M	L	1	John B. Dee	Hannah Hannon	Foreman	Keene	Keene	43	36
" 14	Elizabeth May	F	L	2	Lyman C. Fisher	Viola R. Demerry	Woodworker	Winchester	Troy	23	19
" 16	Nellie Hazel	F	L	1	Edgar Gilson	Eva Tenney	Pail turner	Templeton, Ms.	Chesterfield	24	17
" 16	Sally	F	L	1	Ralph N. Whitcomb	Wilhemina Roberts	Civil engineer	Keene	Albion, N. Y.	27	23
" 19	Walter John	M	L	2	John P. Devens	Agnes E Letourneau	Storekeeper	East Jaffrey	East Jaffrey	24	23
" 21	Joseph Antonio	M	L	6	Benj. Decoteau	Rosana Metivier	Tailor	Canada	Canada	30	27
1860											
Nov. 11	William Irving	M	L	1	Wm. F. Whitcomb	Elizabeth Gay	Merchant	Marlboro	Gardner, Mass.	30	26
1865											
June 7	Carrie May	F	L	2	Wm. F. Whitcomb	Elizabeth Gay	Merchant	Marlboro	Gardner, Mass.	35	31
1911											
Oct. 27	Benjamin Samuel	M	L	7	Jos. A. Bergeron	Lydia Dubois	Mill operative	Canada	Canada	40	35
1887											
June 3	Ida	F	L	2	Joseph Jacobs	Adeline Jacobs	Farmer	Canada	Canada	44	40
1911											
Oct. 19		F	L	2	Herbert M. Johnson	Amelia M. Carlson	Chaffeur	Hancock	Sweden	26	27
" 29	Lena May	F	L	4	Alexander Willett	Emma Lamere	Laborer	France	New York	37	24
Nov. 4	Barbara	F	L	2	Harold A. Peart	Margaret Whitcomb	Manufacturer	Nashua	Keene	30	26

Births Registered in the City of Keene, N. H., for the Year Ending November 30, 1911.

Date of Birth.	Name of Child (if any).	Sex and Condition. Male or Female.	Living or Stillborn.	No. of child 1st, 2d, etc.	Name of Father.	Maiden Name of Mother.	Occupation of Father.	Birthplace of Father.	Birthplace of Mother.	Age of Father.	Age of Mother.
Nov. 17	John Clyde	M	L	6	John E. Baldwin	Effie Z. Baylis	Mechanic	Keene	Keene	35	31
" 19	Adele Marina	F	L	2	Geo. Beauregard	Sarah M. Nadeau	Fireman	Ellenburg, N. Y.	Keene	23	21
" 20	Catherine	F	L	3	Sam'l V. Thompson	Nancy McCaughern	Laborer	Winchester	Hinsdale	33	28
" 24	Adele Mary	F	L	2	Arthur Duchesneau	Mary Sullivan	Barber	Canada	Walpole, Ms.	25	26
" 27		M	S	3	B. Dambraucker	M. Gargoneuka	Laborer	Russia	Russia	36	34
June 11 1906	Gustave Samuel	M	L	1	Gustave S. Giradet	Ethel J. Aldrich	Farmer	France	Rindge	29	25
June 11 1830	Francis Edward	M	L	3	William T. Winn	Catherine J. Irwin	Shoe cutter	Harrisville	Fall River, Ms.	41	33
Jan. 31 1833	Jairus Snow	M	L	1	Jabez Hendrick	Mary Hall					
Oct. 9 1836	Alfred Powell	M	L	2	Jabez Hendrick	Mary Hall					
July 12	Harriet Lois	F	L	3	Jabez Hendrick	Mary Hall					
	Elizabeth	F	L	4	Jabez Hendrick	Mary Hall					

Marriages Registered in the City of Keene, N. H., for the Year Ending November 30, 1911.

Date of Marriage.	Place of Marriage.	Name and Surname of Groom and Bride.	Residence of each at time of Marriage.	Age in years.	Occupation of Groom and Bride.	Place of Birth of each.	Names of Parents.	Birthplace of Parents.	Condition.*	Name, Residence and Official Station of person by whom married.
1910 Dec. 1	Keene	Elmer K. Watson	Barrington, [R. I.	40	Contractor	Barrington R.I.	Robert S. Watson	Chicago, Ill.	2d	Rev H S Mitchell Keene
							Adelai'e Kendrick	Cambridge, Ms.		
		Beulah F. Pelton	Ludlow, Vt.	38		Boyer, Iowa	Samuel W. Flack	Lisbon, N. Y.	2d	
							M. Lawrence	Lisbon, N. Y.		
" 2	Keene	Alfred H. Hall	Keene	26	Woodworker	Keene	Henry W. Hall	Orange, Ms.	2d	S. S. Quinn, J. P. Keene
							Julia Griffin	Ticonderoga NY		
		Gertrude L. Follans- [bee	Keene	20		Enfield	Elmer Follansbee	Enfield	1st	
							Minnie D. Talbot	Enfield		
" 12	Keene	Elliot Willard	Keene	22	Cigar maker	Keene	Elmer L. Willard	Keene	1st	Rev. A. W. Bailey Keene
							Alice M. Robbins	Keene		
		Maude L. McPherson	Harcourt, N. [B.	25	Operative	Harcourt	John McPherson	Harcourt, N. B.	1st	
							Charlotte J. Ward	Harcourt, N. B.		
" 21	Keene	Harold L. Parker	Keene	24	Chair finisher	Keene	Fred A. Parker	Antrim	1st	Rev E. Hitchcock Keene
							Myrtie E. Mason	Harrisville		
		Elizabeth E. Erwin	Keene	29	Dressmaker	Sheldon, Vt.	David Erwin	Highgate, Vt.	1st	
							Marga't Sanborn	Broom, Ca.		
" 22	Keene	Matti Baranenus	Keene	25	Laborer	Finland	Erik Baranenus	Finland	1st	Rev H S Mitchell Keene
							Annaleesa Uski	Finland		
		Josephine Keyanen	W. Swanzey	21		Finland	Joan Keyanen	Finland	1st	
							Miina Kiejane	Finland		
1882 June 1	Keene	Sanford C. Guillow	Keene	25	Baker	Gilsum	John C. Guillow	Gilsum	1st	Rev. M. F. Galvin Keene
							Pinis P.	Cambridge, Ms.		
		Georgianna Bannis- [ter	Gilsum	20		Providence, R.I.	Geo. Bannister	London, Eng.	1st	
							Anna	England		
1910 Dec. 22	[Ms. Somerville,	Henry S. Campbell	[Ms. Somerville,	35	Stablekeeper	Augusta, Me.	Alex Campbell		2d	Rev. C. A. Drum- [mond Somerville Ms
							Agnes			
		Juanita S. Wilber	Keene	34		Surry	Alonzo F. Wilber		1st	
							Emogene Shaw			
" 23	[Ms. Worcester,	John E. Sandahl	Keene	27	Machinist	Sweden	Johan Hurring		1st	Rev J A Eckstrom Worcester Ms
							Edla Karlson			
		Frida L. Nord	[Ms. Worcester,	29		Sweden	August Nord		1st	
							Anna Person			

* Whether single or widowed. What marriage—whether 1st, 2d, etc.

Marriages Registered in the City of Keene, N. H., for the Year Ending November 30, 1911.

Date of Marriage.	Place of Marriage.	Name and Surname of Groom and Bride.	Residence of each at time of Marriage.	Age in years.	Occupation of Groom and Bride.	Place of Birth of each.	Names of Parents.	Birthplace of Parents.	Condition.*	Name, Residence and Official Station of person by whom married.
Dec. 30	Keene	Morris J. Cunningham, Jr.	E. Dedham, Ms.	21	Spinner	Rockville, Ct.	M. J Cunningham M. Hammond	Ireland Dedham, Ms.	1st	Rv R A Sherwood Keene
		Eva Fish	Keene	17		Marlboro	Akron Fish M. Campbell	Shrewsbury, Vt. Woodstock, Vt.	1st	
1911 Jan. 2	Keene	Jerem'h F. McCarthy	Keene	26	Machinist	Westmoreland	Tim'y McCarthy Ellen Donovan	Ireland Ireland	1st	Rev. M. H. Egan Keene
		Nellie R. Dennis	Keene	17		W. Hampton Ms	Geo. A. Dennis Ellen C. Bowler	Hatfield, Ms. Chicopee F., Ms.	1st	
" 7	Keene	Frank E. Jewett	Sullivan	28	Laborer	Sullivan	Chas. F. Jewett Olive R. Morse	Nelson Danville, Vt.	1st	Rv J L Seward DD Keene
		Lenora M. Sawyer	Keene	32		Alstead	David W. Sawyer L. A. Parkhurst	New Hampshire Rindge	1st	
" 10	Keene	Carl M. Barrett	Keene	22	Clerk	Sullivan	Marshall Barrett Clara Spaulding	Gilsum Sullivan	1st	Rev W O Conrad Keene
		Florence M. Barrett	Keene	21		Keene	Abijah H. Barrett Ellen M. Jenkins	Marlow Nelson	1st	
" 14	Westminster, Ms.	Lorin B. Kendall	Keene	66	Painter	Westminster Ms	Sylvanus Kendall Emily M. Chase	Westminster Ms Newfane, Vt.	2d	Rev W C McAllister, DD Westminster Ms
		Clarissa A. Spofford	Keene	56		Keene	Solo'on Raymo'd Hann'h Hastings	Stoddard Sullivan	2d	
" 16	Keene	George M. Unis	Worcester, Ms.	25	Barber	Syria	Michael Unis Hannie Dagher	Syria Syria	1st	Rev. M. H. Egan Keene
		Salimi M. Wazen	Worcester, Ms.	22		Syria	Michael N. Wazen Mamie Jacob	Syria Syria	1st	
" 21	Keene	Fred L. Parkhurst	Keene	34	Hotel prop'r	Granville, Vt.	H. J. Parkhurst Edna R. Smith	Vermont Rochester, Vt.	2d	S. S. Quinn, J. P. Keene
		Mattie Goldthwaite	Schenectady, N. Y.	24		Schenectady NY	John Clapper Alice Castor	Troy, N. Y. Glenn Falls N Y.	2d	
" 28	Keene	Walter E. Ballard	New York	27	Machinist	Walton, Ind.	Narius A. Ballard Luella A. Noel	Guilford Co. NC. Walton, Ind.	1st	Rev. M. H. Egan Keene
		Hannah J. Sullivan	Keene	20		Boston, Ms.	Dan'l J. Sullivan Hannah Murphy	Ireland Ireland	1st	

* Whether single or widowed. What marriage—whether 1st, 2d, etc.

Marriages Registered in the City of Keene, N. H., for the Year Ending November 30, 1911.

Date of Marriage.	Place of Marriage.	Name and Surname of Groom and Bride.	Residence of each at time of Marriage.	Age in years.	Occupation of Groom and Bride.	Place of Birth of each.	Names of Parents.	Birthplace of Parents.	Condition.*	Name, Residence and Official Station of person by whom married.
Feb. 6	Keene	Dennis J. McCarthy	Keene	25	Shoemaker	Springfield, Ms.	Mich'l M'Carthy Bridget Mortell	Ireland Ireland	1st	Rev. M. H. Egan Keene
		Mary M. Dubois	Keene	17		Canada	Louis Dubois Elmire Parenteau	Canada Canada	1st	
" 6	Keene	Chester M. Parks	Keene	59	Farmer	Brasier, N. Y.	John Parks Betsey B Straight	Ireland Alburgh, Vt.	2d	Rev. H S Mitchell Keene
		Etta G. Smith	Keene	47		Upton, Ms.	Emory Pratt Rebecca C. Rogers	Sterling, Ms. Orleans, Ms.	3d	
" 8	Keene	Edward J. Bushey	Keene	24	Baker's help'r	Stanbridge, PQ.	Joseph Bushey Lizzie Claire	Canada Canada	1st	Rv. E. Hitchcock Keene
		Mary J. Sullivan	Keene	19		Keene	John H. Sullivan Delia M. Woods	Marlboro, Ms. Canada	1st	
" 10	Keene	Harry A. Holden	Amherst, Ms.	23	Broom maker	Fitchburg, Ms.	Fred Holden Emma Putnam	Chester, Vt. Athol, Ms.	1st	Rv. E. Hitchcock Keene
		Blanche Chandler	Amherst, Ms.	21		Amherst, Ms.	Ansel Pratt Anna Barrows	Amherst, Ms. Belchertown Ms	2d	
" 11	Keene	Edw H M Chatterton	Pittsford, Vt.	39	Salesman	Rutland, Vt.	Ed. G. Chatterton Laurette T. Mead	Rutland, Vt. Rutland, Vt.	2d	I. A. Loveland JP Keene
		Sara E. Read	Montague Ms	38	Teacher	Florida, Ms.	Charles H. Read Achsa Booth	Colerain, Ms. Florida, Ms.	1st	
" 15	Keene	Frank L. McDowell	Keene	39	Dentist	Charlest'wn Ms	Uriah F M'Dowell Rebecca Lindsey	Scotland St. John, N. B.	2d	Rv. E. Hitchcock Keene
		Mary R. Whitelaw	Keene	19		Somerville, Ms.	Jas. C. Whitelaw Margaret Jacks'n	Scotland Scotland	1st	
" 18	Keene	Levi W. Page	Keene	27	Carpenter	Keene	Robert L. Page Lizzie Cummings	Roxbury Keene	1st	Rev. A. W. Bailey Keene
		Marga't E Batchelder	Keene	19		Peru, Vt.	Edgar Batchelder Annie Pelley	Peru, Vt. Manchester, Vt.	1st	
" 22	Keene	Flaven Hennequin	Torringt'n Ct	22	Mechanic	France	C. Hennequin Eliza Bejean	France France	1st	Rv. E. Hitchcock Keene
		Nellie O. Bigelow	Keene	21		Northfield, Ms.	Wm. B. Bigelow Cora Morrison	Northfield, Ms. Northfield, Ms.	1st	

* Whether single or widowed. What marriage—whether 1st, 2d, etc.

Marriages Registered in the City of Keene, N. H., for the Year Ending November 30, 1911.

Date of Marriage.	Place of Marriage.	Name and Surname of Groom and Bride.	Residence of each at time of Marriage.	Age in years.	Occupation of Groom and Bride.	Place of Birth of each.	Names of Parents.	Birthplace of Parents.	Condition.*	Name, Residence and Official Station of person by whom married.
Feb. 25	Keene	Domenico Esposito	Keene	21	Laborer	Italy	Michele Esposito A. Sciammaco	Italy Italy	1st	Rev. M. H. Egan Keene
		Emilia Gala	Keene	23		Italy	Nicola Gala A. Tottora	Italy Italy	1st	
" 27	Keene	Wilim Zmeyopski	Keene	35	Lumberman	Russia	Geo. Zmeyopski Annie Kersis	Russia Russia	1st	Rev. M. H. Egan Keene
		Wosi Micul	Keene	21		Russia	Simon Micul Zanistananichike	Russia Russia	1st	
Mar. 7	Fitchburg, Ms	Fred M. Farr, Jr.	Keene	26	Salesman	Swanzey	Fred M. Farr Mary J. Hills	Chester, Vt. Swanzey	1st	RvGW.Solley JP FitchburgMs
		Grace Maria Tenney	Keene	32	Music teach'r	Waterville, Ms.	Geo.H.M.Tenney Anna Priest	Winchendon Ms Winchester	1st	
" 9	Keene	Charles H. Decker, Jr.	Keene	21	Sawyer	Vanduzenville, [Ms.	Chas. H. Decker Emma Collins	Connecticut Ireland	1st	Rv. E. Hitchcock Keene
		Rhoda R. Holbrook	Keene	17		Swanzey	Sam'lEHolbrook Etta E. Hill	Swanzey Winchester	1st	
" 19	Keene	Joseph F. Curran	Keene	28	Laborer	Somerville, Ms.	Paul J. Curran MargaretGarvey	Ireland Ireland	1st	RvRASherwood Keene
		Elizabeth A. Chaffee	Keene	32		Lowell, Ms.	EdwardCrudden ElizabethThom's	Boston, Ms. Gardner, Mc.	2d	
" 25	Keene	Edgar D. Gilson	Keene	23	Pail maker	Templeton, Ms.	Daniel E. Gilson Ella Bosworth	Fitzwilliam Detroit, Mich.	1st	RvRASherwood Keene
		Eva H. Tenney	Keene	16		Chesterfield	Hiram H. Tenney Nellie S. Russell	Washington, Vt Keene	1st	
" 25	Keene	Alfred Lorando	Keene	18	Chair seater	Swanzey	Peter Lorando Agnes Durant	Canada Canada	1st	FHWhitc'mb JP Keene
		Ina Putnam	Keene	19		Winchester	Charles Putnam Ella Fisher	Winchester California	1st	
Apr. 17	Keene	Harry E. Tebbetts	Lynnfield, Ms	18	Operator	Lynnfield, Ms.	Geo. L. Tebbetts Leora Richards'n	Lynn, Ms. Lynnfield, Ms.	1st	Rv. E. Hitchcock Keene
		Lucy Irene Tyler	Lynnfield, Ms	21		Keene	Albert H. Tyler Emma Towne	Keene Keene	1st	

* Whether single or widowed. What marriage—whether 1st, 2d, etc.

Marriages Registered in the City of Keene, N. H., for the Year Ending November 30, 1911.

Date of Marriage.	Place of Marriage.	Name and Surname of Groom and Bride.	Residence of each at time of Marriage.	Age in years.	Occupation of Groom and Bride.	Place of Birth of each.	Names of Parents.	Birthplace of Parents.	Condition.*	Name, Residence and Official Station of person by whom married.
Apr. 18	Keene	John Rufle	Amherst	52	Florist	Switzerland	Bernhard Rufle Verna Winkler	Switzerland Switzerland	2d	Rev. A. W. Bailey Keene
		Flora May Porter	Keene	42		Swanzey	Charles L. Brown Mary L. Wood	W. Swanzey Benson, Vt.	2d	
" 22	W. Swanzey	Charles H. Wiggett	Keene	19	Laundry	Keene	Wm. R. Wiggett Elizab'h Simpson	Philadelphia Pa Canada	1st	Rev. C. E. Gould Swanzey
		Lena E. Russell	Keene	19		Keene	Evelynn Russell Lillian M Bartlett	Dickson, N. J. Guilford, Vt.	1st	
" 22	Jaffrey	Harry S. Whitney	Keene	21	Broom maker	Conway, Ms.	Charles Whitney Jennie M. Bliss	Surry Lenox, Ms.	1st	Rv. R A Bakeman Jaffrey
		Maude E. Pratt	Keene	22		Pelham, Ms.	Ansel P. Pratt Anna L. Barrows	Amherst, Ms. Pelham, Ms.	1st	
" 22	Keene	Bernard E. Weeks	Keene	27	Pail painter	W. Rindge	Roswell N. Weeks Lillian O. Davis	Troy DickersonC.Ms.	1st	Rev. M. H. Egan Keene
		Exzelia M. Lemire	Keene	29		Cableton M.Ca.	Mederic Poison Alfonsine Belair	Canada Canada	2d	
" 25	Keene	Robert G. Gadsden	Chicago	36	Banker	Savannah, Ga.	Thomas Gadsden Eliz'be'h Guerard	Somerville, S.C. Savannah, Ga.	1st	Rev. J. S. Littell Keene
		Alice D. Gerould	Keene	28		Keene	Edwin R.Gerould Ida L. Starkey	Charlest'wn Ms Richmond	1st	
" 25	Keene	Floyd O. Mason	Keene	25	Piano tuner	Swanzey	Orson L. Mason Martha Starkey	Dublin Marlboro	1st	Rev. W O Conrad Keene
		BleanorL.Kingsbury	Keene	18		E Westmorela'd	Chas. Kingsbury AdelineM.Mason	Keene Emden, Me.	1st	
" 29	Keene	Fred Lower	Keene	29	Laborer	Plainfield, Vt.	Jerre Lower Rose Florre	Canada Burlington, Vt.	1st	S. S. Quinn, J.P. Keene
		Lucy Paraso	Keene	38		Springfield, Vt.	Amos Blanchard Louise Lovely	Springfield, Vt. Milton, Vt.	2d	
" 26	Keene	John H. Fitzgerald	Keene	36	Plumber	Keene	Thos. Fitzgerald Mary Ryan	Ireland Ireland	1st	Rev. M. H. Egan Keene
		Katharine E. Comer	Keene	39		Keene	Michael J. Comer Bridg't Brannelly	Ireland Ireland	1st	

* Whether single or widowed. What marriage—whether 1st, 2d, etc.

Marriages Registered in the City of Keene, N. H., for the Year Ending November 30, 1911.

Date of Marriage.	Place of Marriage.	Name and Surname of Groom and Bride.	Residence of each at time of Marriage.	Age in years.	Occupation of Groom and Bride.	Place of Birth of each.	Names of Parents.	Birthplace of Parents.	Condition.*	Name, Residence and Official Station of person by whom married.
May 1	Keene	Ferdina LeBlanc	Keene	37	Boiler maker	Manchester	Nelson L. Blanc S. Beaumier	Canada Canada	2d	Rev. M. H. Egan Keene
		Mary McDonald	Keene	31		Keene	Fred McDonald Em'a Verbonsoir	Canada Canada	1st	
" 8	Keene	Ira A. Burns	Keene	37	Carpenter	Richmond, Vt.	Levi P. Burns Anna Straw	Scotland Scotland	1st	Rev. E. F. Miller Keene
		Amelia Bordreau	Marlboro	24		Burlington, Vt.	Jos. E. Bordreau Mary E. Lattrell	Vergennes, Vt. Canada	1st	
" 8	Keene	Charles J. Woods	Nashua	23	Merchant	Saganaw, Mich.	Charles Woods Mary Richards	Canada Canada	1st	Rev. M. H. Egan Keene
		Eva M. Racine	Keene	23		Canada	Oliver Racine Elphine Landry	Canada Canada	1st	
" 17	Needham, Ms.	Sidney S. Radley	Keene	27	Silversmith	Roxham, Que.	Wm. Radley Harriet Earl	England England	1st	Rev. J. A. Puffer Needham Ms
		Lucy S. Carter	Gardner, Ms.	21		Gardner, Ms.	Samuel M. Carter Sarah L. Greenleaf	Berlin, Ms. Berlin, Ms.	1st	
" 18	Keene	Earl E. Parkhurst	Somerville Ms	21	Clerk	Peterboro	Harry Parkhurst Ella Evleth	Amherst Philadelphia Pa.	1st	Rv R A Sherwood Keene
		Marion C. Adams	Somerville Ms	23		Keene	Loren W. Adams Addie C. Spalter	Peterboro Groton, Ms.	1st	
" 30	Keene	Frank D. Pregent	Keene	25	Chair maker	Ellenburgh N. Y.	Jos. Pregent Flavia Pelkey	Canada Ellenburgh N.Y.	2d	Rev H. S Mitchell Keene
		Mary J. Huggins	Keene	27		Cornish	Geo. C. Huggins Ella F. Austin	Cornish Thetford, Vt.	2d	
Apr. 24	Keene	William E. Dawes	Keene	22	R. Fireman	Chicopee, Ms.	Chas. H. Dawes Esther Eggleston	Goshen Springfield, Ms.	1st	Rev. M. H. Egan Keene
		Margaret E. Carkin	Keene	22		Keene	Albert F. Carkin Mary E. Breen	Wilton Keene	1st	
May 22	Keene	Eugene C. Hunt	Keene	40	Woodworker	Baldwinsville, [Ms.	John F. Hunt Lydia Perry	Bath Richmond	1st	Rv R A Sherwood Keene
		Mary A. Whitcomb	Keene	28		Troy	Chas. Whitcomb Lulu Grimes	Troy Gardner, Ms.	1st	

* Whether single or widowed. What marriage—whether 1st, 2d, etc.

Marriages Registered in the City of Keene, N. H., for the Year Ending November 30, 1911.

Date of Marriage.	Place of Marriage.	Name and Surname of Groom and Bride.	Residence of each at time of Marriage.	Age in years.	Occupation of Groom and Bride.	Place of Birth of each.	Names of Parents.	Birthplace of Parents.	Condition.*	Name, Residence and Official Station of person by whom married.
June 6	Keene	Robert S. Underhill	Prescott, Ariz	35	Lo. fireman	W. Rutland, Vt.	Geo. C Underhill Bertha Soper	Dorset, Vt. Canada	1st	Rev. M. H. Egan Keene
		Anna M. Leonard	Keene	35		TiconderogaNY	John S. Leonard Catheri'e Mackin	Ireland Fairfield, Vt.	1st	
" 6	Keene	Duncan A. Brown	Keene	27	Chair seater	Sydney, C. B.	William Brown C. McKinnon	Sydney, C. B. Sydney, C. B.		
		Bertha M. Fellows	Keene	21		Keene	Frank H. Fellows Ellen M. Tirrell	Dorchester Ashland		
" 7	Keene	George D. Pickett	Keene	28	Baggage	Winchester	Daniel Pickett Hann'h Thomp'n	Winchester Winchester	2d	RvRASherwood Keene
		Mary Newton	Keene	30		Newark, N. J.	Joseph Myers Eliz. Boughton	Newark, N. J. Ireland	2d	
" 12	Keene	Henry F. Barrett	Keene	24	Chair finisher	Keene	Abijah H. Barrett Helen M. Jenkins	Marlow Nelson	1st	Rev WO.Conrad Keene
		Julia P. Wyman	Keene	20		Keene	Geo. S. Wyman Mary Matthews	Keene Hancock	1st	
" 13	Keene	Joseph Ortisi	Keene	23	Clock maker	Italy	Gaetano Ortisi S. Partisano	Italy Italy	1st	[J.P. C.A. Napolitano Keene
		Angelina Inglese	Keene	17		Italy	Salvatore Inglese V. Terravecchia	Italy Italy	1st	
" 14	Keene	Alfred Pregent	Keene	24	Ice man	Dannemora NY.	Israel Pregent Mary Barcome	Wolton, Ca. Cherribusko NY	1st	Rev. M. H. Egan Keene
		Delia Daley	Keene	18		Ireland	Wm. Daley Mary Fant	Ireland Ireland	1st	
" 14	Keene	Timothy J. Sheahan	Keene	30	Machinist	Keene	Patrick Sheahan Johanna Murphy	Ireland Ireland	1st	Rev. M. H. Egan Keene
		Julia A. Jarvis	Keene	29		Ellenburgh, NY.	Eugene Jarvis Mary A. Rule	Canada Redford, N. Y.	1st	
" 17	Boston, Ms.	Eugene H. Cobb	Keene	42	Chair finisher	Westminster, Vt	Geo. T. Cobb Frances E. Foster	Putney, Vt. Putney, Vt.	3d	Rev. G. W. King Boston, Ms.
		Fannie L. Deane	So. Braintree	37		S. Braintree, Ms.	Jona. W. Baker Fannie Cathcart	Winchester Hyannis, Ms,	2d	

* Whether single or widowed. What marriage—whether 1st, 2d, etc.

Marriages Registered in the City of Keene, N. H., for the Year Ending November 30, 1911.

Date of Marriage.	Place of Marriage.	Name and Surname of Groom and Bride.	Residence of each at time of Marriage.	Age in years.	Occupation of Groom and Bride.	Place of Birth of each.	Names of Parents.	Birthplace of Parents.	Condition.*	Name, Residence and Official Station of person by whom married.
June 20	Keene	Arthur S. King	Keene	25	Salesman	Langdon	Edward M. King Rosella B. Smith	Acworth Langdon	1st	Rev W O Conrad Keene
		Eunice C. Potter	Keene	21		Keene	Frank C. Potter Caroline M Davis	Fitzwilliam Marlboro	1st	
" 20	Keene	Thomas L. Carney	Worcester Ms	23	Electrician	Sutton, Ms.	Edmund J Carney Mary J. Baker	Spencer, Ms. Sharon, Vt.	1st	Rev. M. H. Egan Keene
		Ellen M. Donovan	Keene	26		Keene	Patrick Donovan Mary Regan	Ireland Ireland	1st	
" 24	Marlboro	Horace L. Calkins	Keene	26	Pail worker	Westport	Wm. Calkins Ellen Pratt	Winchester Northfield, Ms.	1st	Rv P H Shadduck Marlboro
		Cora C. Cook	Marlboro	27		Pittsfield, Vt.	Wm. F. Cook Alma LaBounty	Dorset Cor., Vt. Ticonderoga NY	1st	
" 27	Keene	Charles J. O'Neil	Woodsville	24	Shipper	Bellows Falls Vt	Michael O'Neil Joanna Hayes	Keene Keene	1st	Rev. M. H. Egan Keene
		Kathar'e M O'Conner	Keene	31		Keene	John O'Connor Mary Doyle	Ireland Ireland	1st	
" 28	Keene	Charles R. O'Conner	Brattleboro, [Vt.	25	Brick mason	Brattleboro, Vt.	John O'Connor Mary Heffron	Brattleboro, Vt. Ireland	1st	Rev. M. H. Egan Keene
		Isabel S. Gorman	Keene	23		S. Ashburnham, [Ms.	John H. Gorman Susan O'Connor	Keene Ireland	1st	
" 28	Keene	John J. Dee	Keene	33	Clothier	Keene	Cornelius J. Dee Mary O'Connor	Ireland Ireland	1st	Rev. M. H. Egan Keene
		Mary I. Foley	Keene	26		Keene	Dennis J. Foley Julia Nolan	Keene Ireland	1st	
" 28	Keene	Charles H. Howard	Keene	25	Life Ins. agt.	Marlboro	Chas. A. Howard Emma McQuade	Nelson Rockingham, Vt	1st	Rev. A. W. Bailey Keene
		Blanche E. Quinn	Keene	21		Keene	Arthur W. Quinn Grace M. Russell	Swanzey Keene	1st	
" 28	Cambridge, [Ms.	Arthur E. Gorges	Keene	32	Chair seater	Charlottetown, [P. E. I.	Edward Gorges Mary Chilton	Prince Ed Island Prince Ed Island	1st	Rv F W Hamilt'n Somerville Ms
		Inez E. Huntley	Cambridge, [Ms.	31		E. Somerville Ms	Russell J. Huntley Gertrude E. Fay	Charlest'wn Ms Worcester, Ms.	1st	

* Whether single or widowed. What marriage—whether 1st, 2d, etc.

Marriages Registered in the City of Keene, N. H., for the Year Ending November 30, 1911.

Date of Marriage.	Place of Marriage.	Name and Surname of Groom and Bride.	Residence of each at time of Marriage.	Age in years.	Occupation of Groom and Bride.	Place of Birth of each.	Names of Parents.	Birthplace of Parents.	Condition.*	Name, Residence and Official Station of person by whom married.
July 1	Marlboro	Dana B. Byam	Keene	20	Chair maker	Richmond	Oscar L. Byam Franc'lla Burdett	Fitzwilliam Wakefield, Ms.	1st	Rv P H Shadduck Marlboro
		Lula M. Drogue	Keene	23		Collinsville, Ms.	T. Drogue Thirelle Fish	Canada Canada	1st	
" 3	Keene	Paul G. Emmette	Keene	21	Woodworker	Marblehead Ms.	Wm. T. Emmette C. A. Brinecom	England England	1st	Rev. M. H. Egan Keene
		Anna M. Guillot	Keene	18		Canada	Peter J. Guillot Emma Boucher	Canada Canada	1st	
" 3	Keene	Brvin E. Chickering	Raynham Ms.	21	Mechanic	Raynham, Ms.	Myron Chickeri'g Florence Leonard	Westmorcland Raynham, Ms.	1st	Rv R A Sherwood Keene
		Ina M. Harder	Keene	26		Gilsum	Albert Harder Nellie Nash	New York State Waltham, Ms.	1st	
" 5	Keene	Jay H. Jackson	Keene	24	Engineer	Chesterfield	Andrew Jackson Mariet'a Whitn'y	Chesterfield Putney, Vt.	1st	Rev H S. Mitchell Keene
		Mabel P. Hudson	Keene	19		Keene	Victor E. Hudson Marion Pieopont	Hinsdale New Haven, Ct.	1st	
" 9	Keene	Arthur W. Morey	Keene	37	Pail turner	Winchester	Wm. A. Morey Ella A. Plummer	Montg'm'ry Ms Winchester	1st	Rev. M. H. Egan Keene
		Matilda J. Berger	Keene	36		Webster, Ms.	Lewis Berger Matilda Herber	Germany Germany	1st	
" 19	Keene	Henry L. Dubois	Keene	23	Machinist	Keene	Arthur Dubois Denis LeBlanc	Canada Canada	1st	Rev. M. H. Egan Keene
		Valida B. Bouvier	Keene	21		Keene	Peter Bouvier Mary Butler	Canada Canada	1st	
" 19	Keene	Ernest H. Schadee	Holyoke, Ms.	38	Piano tuner	Northampton, [Ms.	Henry Schadee Wilhelmina Eller	Germany Germany	2d	Rev. A. W. Bailey Keene
		Flora M. Wilson	Hadley, Ms.	30		New Haven, Ct	Charles Wilson Lilla Smith	Sweden New Haven, Ct.	1st	
" 22	Brattleboro, [Vt.	Harry J. Peterson	Keene	29	Electrician	Providence, R I.	Wm. T. Peterson Helen Fanning	Scotland Scotland	1st	Rv E Q. S Osgood Brattleboro Vt
		Bertha Alice Wright	Keene	23		Keene	Jos. H. Wright Helen L. Baker	Keene Bellows Falls Vt	1st	

* Whether single or widowed. What marriage—whether 1st, 2d, etc.

Marriages Registered in the City of Keene, N. H., for the Year Ending November 30, 1911.

Date of Marriage.	Place of Marriage.	Name and Surname of Groom and Bride.	Residence of each at time of Marriage.	Age in years.	Occupation of Groom and Bride.	Place of Birth of each.	Names of Parents.	Birthplace of Parents.	Condition.*	Name, Residence and Official Station of person by whom married.
May 29	Melrose, Ms.	Arthur W. Collins	Medford, Ms.	34	Bank clerk	Boston, Ms.	Elihu V. Collins Lizzie M. Loring		2d	Rev W A Hadley Chelsea Ms.
		Ethel B. Grant	Keene	27	Teacher	Fall River, Ms.	Stephen Grant Rachel Canavan		1st	
Aug. 2	Keene	Edwin C. Clark	Keene	49	Mechanic	No. Volney, NY.	Stephen L. Clark Caroline Crosier	Vermont Searsburg, Vt.	3d	Rev. E. F. Miller Keene
		Martha J. Sparks	Keene	47		Keene	Cyrus Thompson Eliza Haskell	Jaffrey Troy	2d	
" 3	Keene	Frederick W. Smith	Keene	34	Insurance	Waltham, Ms.	Geo. F. Smith LetitiaE Johnson	Concord, Ms. Spencer, Ind.	2d	[J. P. F.H. Whitcomb, Keene
		Roxey Elsie Brown	Keene	39		Waterville, Vt.	Edward H. Wood Elizabeth Chase	Cambridge, Vt. Cambridge, Vt.	2d	
" 9	Bucksport Me	Herbert D. Chandler	Keene	29	Merchant	Chester, Vt.	DanielBChandler Harriet Sherwin	Chester, Vt. Grafton, Vt.	1st	Rv. T. Whiteside Bucksport Me.
		Alice A. Oliver	Bucksport Me	25	Teacher	Surry, Me.	John A. Oliver SusanM'Farland	Dedham, Me. Hancock, Me.	1st	
" 14	Greenfield, Ms	Samuel M. Conrad	Keene	35	Woodworker	Nova Scotia	Nathani'lConrad Lavina Wilde		1st	Rev. L. J. Brace Greenfield Ms.
		Edith R. Reynolds	Keene	40		Bedford, N. Y.	Geo. A. Reynolds Julia F. Miller		2d	
" 14	Keene	James J. Madison	Bellows F., Vt	23	Blacksmith	Philadelphia Pa	Charles Madison Ida Madison	Ireland Ireland	1st	Rev. M. H. Egan Keene
		Leona J. Sweeney	Keene	21		Keene	Jere. Sweeney Alice M. Conley	Ireland England	1st	
" 21	Keene	Lee A. Parker	Keene	23	Clerk	Keene	Fred A. Parker MatildaE Mason	Antrim Dublin	1st	Rev. M. H. Egan Keene
		Teresa E. Kidney	Keene	20		Winchester	Thomas Kidney Ellen Warren	Winchester Winchester	1st	
" 29	Keene	Roland C. Pratt	Keene	21	Farmer	Amherst, Ms.	Charles Pratt Lura Squires	Connecticut Belchertown Ms	1st	S. S. Quinn, J.P Keene
		Grace E. Brown	Keene	17		Patton, Ca.	Solon D. Brown Lucinda J. Brown	Derby, Vt. Patton, Ca.	1st	

* Whether single or widowed. What marriage—whether 1st, 2d, etc.

Marriages Registered in the City of Keene, N. H., for the Year Ending November 30, 1911.

Date of Marriage.	Place of Marriage.	Name and Surname of Groom and Bride.	Residence of each at time of Marriage.	Age in years.	Occupation of Groom and Bride.	Place of Birth of each.	Names of Parents.	Birthplace of Parents.	Condition.*	Name, Residence and Official Station of person by whom married.
Sept. 2	Hinsdale	Carlos D. Wilson	Keene	29	Fireman	W. Fairlee, Vt.	David W. Wilson Ellen L. Bliss	W. Fairlee, Vt. Bradford, Vt.	1st	Rev. A. L. Hill Hinsdale
		Lena M. Knowlton	Hinsdale	16		Northampton, [Ms.	How'd Knowlt'n Minnie Frary	Gill, Ms. Haverhill	1st	
" 2	Keene	Charles F. Coburn	Keene	30	Painter	Roxbury	CharlesS.Coburn Julia A. Tuttle	Ludlow, Vt. Stoddard	1st	RvJLSewardDD Keene
		Lena M. Thornton	Keene	31		Harrisville	Oliver R. Weltch Ella R. Russell	Charlest'wn Ms Dublin	2d	
" 6	Keene	Frederick E. McIntire	Marlboro	49	Machinist	Lowell, Ms.	ElbridgeM'Intire Mary Taylor	Sullivan Stoddard	2d	RvJLSewardDD Keene
		Fannie H. Platts	Keene	41		Rindge	Thos. S. Whitney Abbie S. Everett	Peru, Vt. Fitzwilliam	2d	
" 20	Boston, Ms.	Louis E. Roundy	Keene	33	Salesman	Stoddard	Fred L. Roundy Cora E. Willard	Gilsum Alstead	1st	Rv AA Stockdale Boston, Ms.
		Alice S. Conant	Keene	33		Keene	Fred'kL.Sherwin MelvinaEWright	Grafton, Vt. Westford, Ms.	2d	
Aug. 21	Springfield Vt.	Earl C. Parker	Keene	21	Grocer	Keene	Fred A. Parker MatildaE Mason	Antrim Marlboro	1st	Rev J B Reardon Springfield, Vt.
		Leila J. Wiswall	Marlboro	21		Marlboro	Orrin H. Wiswall Lizzie Nutting	Marlboro Hancock	1st	
Sept 16	Bellows F., Vt.	Joseph E. Deyo	Keene	21	Shoemaker	Swanzey	John Deyo Anna Cudlas	Burlington, Vt. Burlington, Vt.	1st	Rev. A. C. Wilson Bellows F., Vt.
		Mildred G. Loveland	Keene	18		Keene	EdwardLovela'd Grace Higgins	Nelson Worcester, Ms.	1st	
" 18	Keene	George D. Blythe	Keene	27	Shoemaker	St. Albans, Vt.	Albert A. Blythe Nydia French	Waterloo, Ca. Northfield, Vt.	2d	Rev. M. H. Egan Keene
		Mary C. Rooney	Keene	18		Fitchburg, Ms.	Michael Rooney Margaret Nestor	Fitchburg, Ms. Fitchburg, Ms.	1st	
Oct. 3	Keene	Winfred St. C. Hodge	Keene	47	Carpenter	E Templeton Ms	Edward Hodge Harriet Knowl'n	Jaffrey Peterboro	3d	RvJLSewardDD Keene
		Lillian F. Verry	Keene	21		Westmoreland	Ariel Howland Florence Rogers	Providence, R.I. Cape Cod, Ms.	2d	

* Whether single or widowed. What marriage—whether 1st, 2d, etc.

Marriages Registered in the City of Keene, N. H., for the Year Ending November 30, 1911.

Date of Marriage.	Place of Marriage.	Name and Surname of Groom and Bride.	Residence of each at time of Marriage.	Age in years.	Occupation of Groom and Bride.	Place of Birth of each.	Names of Parents.	Birthplace of Parents.	Condition.*	Name, Residence and Official Station of person by whom married.
Oct. 9	Keene	Philippe Boisvert	Keene	30	Railro'd shop	Waton, PQ., Ca.	Octave Boisvert Philom'e Poisson	Gentilly, Ca. Stoke, Ca.	2d	Rev. M. H. Egan Keene
		Rosilda Ledoux	Keene	28		St. Pie, PQ., Ca.	Philecian Ledoux M. Parenteau	St. Lambert, Ca St. Pie, PQ., Ca.	1st	
" 12	Keene	Charles M. Adams, Jr.	Somerville Ms	33	Salesman	Cambridge, Ms.	Charles M Adams H G Chamberlain	Salem, Ms. Newburyp't Ms.	2d	Rev. S. S. Huse, Jr Nashua
		Florence C. Lamson	Brookline, Ms	34		Cato, N. Y.	David J. Lamson E Crowningshi'ld	Newfane, Vt. Hinsdale	1st	
" 16	Harrisville	David J. Poisson	Keene	21	Chair maker	St. Eulalie, Ca.	Amedee Poisson Adelina Ouiellet	Canada Canada	1st	Rev. D. J. Cotter Harrisville
		Lelia Z. Durant	Harrisville	18		Swanzey	Theodore Durant Helen Shorter	Canada Canada	1st	
" 16	Harrisville	Ernest J. Poisson	Keene	20	Chair maker	St. Eulalie, Ca.	Amedee Poisson Adelina Ouiellet	Canada Canada	1st	Rev. D. J. Cotter Harrisville
		Florence M. Durant	Harrisville	16		Swanzey	Theodore Durant Helen Shorter	Canada Canada	1st	
" 17	Marlboro	Harry F. Wickes	Keene	22	[helper Machinist's	No. Adams, Ms.	Francis Wickes Cora Wickes	Dublin, Ireland Schuylerville NY	1st	Rev. J. S. Gove Marlboro
		Cora B. Starkey	Keene	27		Marlboro	Warren B Starkey Sarah J. Graves	Troy Swanzey	1st	
" 23	Keene	Albert L. Fisher	Keene	39	Clerk	Walpole	Andrew J. Fisher Clarissa Mellish	Walpole Dorchester, Ms.	1st	Rev. A. W. Bailey Keene
		Mabel L. Robinson	Keene	33		Keene	Aaron L Robins'n Clara E. Moore	Bennington, Vt. Swanzey	1st	
" 27	West Swanzey	Eugene F. Currier	Keene	39	Horse buyer	S. Hampton Ms.	John W. Currier Nellie F. Merrill	S. Hampton Ms. Tyngsburg Ms.	1st	[J.P. A. F. Thompson, Swanzey
		Madge D. Tucker	Richmond	34		Worcester, Ms.	Samuel S. Tucker Ella A. Domet	Providence R. I. Roxbury, Ms.	1st	
Sept 14	[Ct. N. Windham,	Roy N. Atwood	Keene	20	Carpenter	Nelson	George Atwood Carrie Farnham		1st	[son Rv. A. E. Sander- Somerville, Ms.
		Edith L. Chamberlin	Windham, Ct.	38		Windham, Ct.	Geo. Chamberlin Lucina B. Backus		1st	

* Whether single or widowed. What marriage—whether 1st, 2d, etc.

Marriages Registered in the City of Keene, N. H., for the Year Ending November 30, 1911.

Date of Marriage.	Place of Marriage.	Name and Surname of Groom and Bride.	Residence of each at time of Marriage.	Age in years.	Occupation of Groom and Bride.	Place of Birth of each.	Names of Parents.	Birthplace of Parents.	Condition.*	Name, Residence and Official Station of person by whom married.
Nov. 4	Keene	Harry J. Pierce	Keene	20	Boiler helper	Gardner, Ms.	Leslie E. Pierce	Putney, Vt.	1st	Rev. E. F. Miller Keene
							Isadore Boutelle	Providence, R.I.		
		Maude E. Hildreth	Keene	20		Keene	Wm. B. Hildreth	N. Boston	1st	
							Hattie E. Barrus	Fitzwilliam		
" 4	Keene	Roy N. Symonds	Keene	21	[helper Machinist's	Keene	Eugene Symonds	Keene	1st	Rev. M. H. Egan Keene
							Em'a Greenwood	Keene		
		Seraphine Blais	Keene	23		Keene	Napoleon Blais	Canada	1st	
							Leda LeBlanc	Canada		
" 5	Keene	Heman Malone	Keene	37	Fisherman	WoodsHar.N.S.	John Malone	Weymouth,N.S.	1st	Rev. E. F. Miller Keene
							M. Nickerson	WoodsHar,N.S.		
		Neda S. Matheson	Keene	31		WoodsHar.N.S.	Wm.H Matheson	Pictou, N. S.	1st	
							Mercy Sholds	FortLaTour NS		
" 5	Keene	Arthur P. Bergeron	Keene	18	Laundry	Keene	Peter Bergeron	Canada	1st	Rev. M. H. Egan Keene
							Clara LeBlanc	Lowell, Ms.		
		Bessie S. Farwell	Keene	20		Wolfborough	Everett Farwell	Peabody, Ms.	1st	
							MarthaA.Shirley	Marblehead,Ms		
" 5	Swanzey	George H. Howard	Keene	23	Clerk	Keene	Otis W. Howard	Weathersfi'ldVt	1st	Rev G A.Furness Swanzey
							Sarah M. Bugbee	Bethel, Vt.		
		Anna B. Gunn	Swanzey	27		Richmond	Chas. E. Gunn	Blackstone, Ms.	1st	
							Sarah P. Palmer	Brentwood		
" 6	Keene	Clifford W. Loiselle	Keene	35	Chair maker	Gilsum	Edward Loiselle	St. Ceprieu, Ca.	1st	Rev. M. H. Egan Keene
							Rose Benjamin	StMarieville,Ca		
		Hattie B. O'Dette	Keene	27		Harrisville	Louis O'Dette	Burlington, Vt.	1st	
							Rebecta Bisley	Montreal PQCa		
" 11	Keene	Cipollone Philippo	Keene	23	Laborer	Italy	Salvat'e Philip'o	Italy	1st	Rev. M. H. Egan Keene
							Maria Vinceuza	Italy		
		Mariannina Cappola	Keene	22		Italy	Biagio Cappola	Italy	1st	
							M. Martino	Italy		
" 14	Keene	Guy M. Thompson	Keene	30	[shop Foreman box	Winchester	D. H. Thompson	Sandwich	2d	Rev. M. H. Egan Keene
							Jennie N. Barrett	Marlow		
		Annie J. O'Brien	Keene	31		Keene	Dennis O'Brien	Ireland	1st	
							Bridget Hanley	Ireland		

* Whether single or widowed. What marriage—whether 1st, 2d, etc.

Marriages Registered in the City of Keene, N. H., for the Year Ending November 30, 1911.

Date of Marriage.	Place of Marriage.	Name and Surname of Groom and Bride.	Residence of each at time of Marriage.	Age in years.	Occupation of Groom and Bride.	Place of Birth of each.	Names of Parents.	Birthplace of Parents.	Condition.*	Name, Residence and Official Station of person by whom married.
Nov. 15	Keene	Edward P. Dee	Keene	31	Mechanic	Keene	Cornelius J. Dee Mary O'Connor	Ireland Ireland	1st	Rev. M. H. Egan Keene
		Elizabeth A. Sullivan	Keene	34		Keene	Cornel's Sullivan Bridget Kepple	Rome, N. Y. Ireland	1st	
" 16	Tamworth	Alprecht K. E. Proell	Keene	31	Forester	Germany	Konrad Proell Ida Lettenmayer	Germany Germany	1st	Rv. G. Sherajeno Tamworth
		Rosalba P. Bent	[Ms. Cambridge,	40		Cambridge, Ms.	Clement L. Smith Emma Griscom	Pennsylvania New York	2d	
" 21	Newfane, Vt.	Carl M. Starkey	Keene	26	Chair maker	Keene	Milan E. Starkey Flora E. Gay	Swanzey Acworth	1st	Rev. F. Wiswall Newfane, Vt.
		Marian A. Wiswall	Marlboro	16		Marlboro	Herbert Wiswall Ina Davis	Marlboro Roxbury	1st	
" 22	Keene	Lansing W. Wilder	Gilsum	69	Farmer	Sullivan	Jos. A. Wilder Lydia Powers	Sullivan Marshfield, Vt.	2d	Rev. W. Conrad Keene
		Ida C. Caldwell	Keene	56		Nashua	Eben W. Frye Nancy Cram	Croyden Charlestown	2d	
Oct. 21	[Ms. Winchendon,	Albert G. Ward	Keene							A. F. Evans, J. P. Winchen'n, Ms.
		Ada H. Kingsbury	Keene							
" 25	[Ms. Worcester,	Harrie E. McGregor	Keene	31	Clerk	Keene	Daniel McGregor Ida L. Barrett		1st	Rev. C. B. Elder Worcester, Ms.
		Marion P. Elder	[Ms. Worcester,	29		Neponset, Ms.	Charles B. Elder Almira A. Brown		1st	
" 25	Keene	Walter Reed	Keene	48	Painter	Falmouth, Eng.	John Reed Jane Hocking	Wendron, Eng. England	2d	Rev. E. F. Miller Keene
		Grace Reynolds	[Ms. Greenfield,	34		Greenfield, Ms.	Jas. Reynolds Emma Newton	Greenfield, Ms. Marlboro	1st	
" 25	Keene	William B. Hildreth	Keene	26	Pail turner,	Keene	Wm. B. Hildreth Hattie E. Barrus	New Boston Fitzwilliam	2d	Rev. E. F. Miller Keene
		Blanche A. Murdough	Keene	21		Keene .	Fred Murdough Gert. Woodward	Hancock Troy	1st	

* Whether single or widowed. What marriage—whether 1st, 2d, etc.

Marriages Registered in the City of Keene, N. H., for the Year Ending November 30, 1911.

Date of Marriage.	Place of Marriage.	Name and Surname of Groom and Bride.	Residence of each at time of Marriage.	Age in years.	Occupation of Groom and Bride.	Place of Birth of each.	Names of Parents.	Birthplace of Parents.	Condition.*	Name, Residence and Official Station of person by whom married.
Nov. 25	Keene	Fred A. Smith	Keene	23	Machinist	England	Walter Smith Alice Attach	England England	1st	Rev. J. S. Littell Keene
		Frances E. Allen	Keene	20		Rutland, Vt.	Henry Allen Ella Worthingt'n	Rutland, Vt. Rutland, Vt.	1st	
" 27	Keene	Adelard Cormear	Keene	25	Woolen mill	Canada	Jos. Cormear Louisa Bergeron	Canada Canada	1st	Rev. M. H. Egan Keene
		Ida Jacobs	Keene	24		Bradford, Vt.	Joseph Jacobs Adeline Jacobs	Bradford, Vt. Canada	1st	
" 27	Keene	James H. Gallagher	Keene	23	Teamster	Orange, Ms.	PatrickGallagh'r Mary Fallen	Ireland Nashua	1st	Rev. M. H. Egan Keene
		Mary Ellen Davis	Keene	22		Canada	Warren A. Davis C. Weatherbee	New Hampshire Montreal, P. Q.	1st	
" 29	Keene	Zoile A. Hebert	Keene	22	Clerk	Hartford, Vt.	Joseph Hebert Eugenie Brais	Denham, P. Q. Granby, P. Q.	1st	Rev. M. H. Egan Keene
		Catherine Haggerty	Keene	19		Keene	James Haggerty C. G. Cullinane	Ireland Ireland	1st	
" 29	Keene	Frederick I. Gratto	Keene	28	Machinist	Charlestown	Israel Gratto Matil'aBenjamin	Canada	1st	Rev. M. H. Egan Keene
		Mary A. Jarvis	Keene	28		Allenburg,CNY.	Eugene Jarvis Mary A. Houle	Canada Redford, N. Y.	1st	
" 30	Keene	Theron O. Barnes	Keene	29	Woodworker	Waverly, N. Y.	John Barnes Austice T.	New York New York	2d	RvRASherwood Keene
		Amelia Robb	Keene	27		Belfast, Ire.	Wm. Robb Elizabeth Malloy	Ireland Ireland	2d	

* Whether single or widowed. What marriage—whether 1st, 2d, etc.

Deaths Registered in the City of Keene, N. H., for the Year Ending November 30, 1911.

Date of Death.	Name and Surname of the Deceased.	Age.			Place of Birth.	Sex and Cond'n		Place of Birth.		Name of Father.	Maiden Name of Mother.
		Years.	Months.	Days.		Male or Female.	S., M., W.*	Father.	Mother.		
1910											
Dec. 2	Rosella Jolly	83	6	12	Canada	F	M	Canada	Canada	William Bouthe	Mary A. Vanash
" 2	Alphonsine C. Dubois		5	11	Keene	F	S	Canada	Canada	Napoleon Dubois	Amanda Boisvert
" 3	Ann L. Fitzgerald	69	10	3	Ireland	F		Ireland	Ireland	Patrick Laden	Ann Liene
" 3	Cornelia C. Potter	74	2	3	New York	F	W				
" 4	Mary A. Hayes	37	7		Keene	F	S	Ireland	Ireland	James Hayes	Ann Whalen
" 5	Reuben S. Kirk	76		13	Springfield, Vt.	M	W	Springfield, Vt.	Springfield, Vt.	William Kirk	Lydia Bruce
" 5	Marie I. Watkins	1	7	12	Keene	F	S	Walpole	Plainfield	Cecil H. Watkins	Clara M. Carpenter
" 7	Norman Cobb	79			Putney	M	W			Norman Cobb	Mary
" 7	Miles S. Davis	70	3		Roxbury	M	M	Roxbury	Rutland, Ms.	Joshua Davis	Eliza Rice
" 7	Catheri'eT Wallbank			1h	Keene	F	S	England	Ireland	Thos. B. Wallbank	Catherine T. Daly
" 8	Perley C. Thompson	38	7	25	Winchester	M	M	Sandwich	New York	Chas. W. Thompson	Julia E. Barrett
" 12	Helen W. Doolittle	68	7	16	Swanzey	F	W	Mendon, Ms.	Salem, Ms.	Moses Howard	Maria Aldrich
" 12	Dascomb W. Baker	64	4	5	Nelson	M	M	Nelson	Nelson	Thomas J. Baker	Levina Taft
" 13	Fred E. Barrett	53	9	9	Keene	M	M	Stoddard	Catskill, N. Y.	Wm. A. Barrett	Maria Fredenburgh
" 13	Fanny M. Clark	85	7	11		F	W			Jones Marble	Mindal Thomas
" 17	Roger G. Nims	1			Keene	M	S	Keene	Keene	Sidney A Nims	Annie Gurnsey
" 18	Nellie H. Vose	74				F	W	New York	New York	John Young	Anna Hobbs
" 19	Michael Keirce	74	4		Ireland	M	M	Ireland	Ireland	John Keirce	Mary Cussic
" 19	Emily A. Wentworth	75	4	15		F	W	England	Raymond	Edward A. Webb	Deborah
" 20	Patrick D. Hickey	82	2	6	Ireland	M	M	Ireland	Ireland	Dennis Hickey	Mary Pender
" 21	J. Thos. Armstrong	58	9	15	Duxbury, Vt.	M	M	Ireland	Ireland	Thos. Armstrong	Mary Smith
" 23	Sarah Montey	39	8	11	Vergennes, Vt.	F	M	New York	New York	Julian LaPoint	Matilda Daniels
" 24	Russell Tinker	92	6	17	Alstead	M	W			Russell Tinker	Lydia Rice
" 24	Mary E. Gowen	65	6	28	Stoddard	F	M	Alstead	Stoddard	Wm. F. Loomis	Nancy Green
" 26	Leon E. Carrigan	38			Keene	M				Edward P. Carrigan	Jennie R. Dudley
" 29	Simon H. Hayes	40			Keene	M		Ireland	Ireland	James Hayes	Ann Whalen
" 30	Sarah A. Estey	72	4	26	Hinsdale	F	M	Westmoreland	Westmoreland	Lampson Howe	Sarah H. Wheeler
" 31	Theresa Marcini			28	Keene	F	S	Italy	Italy	Antonio Marcini	Marie Gaglioni
1911											
Jan. 4	William H. H. Beal	69	8	9	Nelson	M	M	Boston, Ms.	Nelson	Joseph Beal	Lois Wardwell

* Single, married or widowed.

Deaths Registered in the City of Keene, N. H., for the Year Ending November 30, 1911.

Date of Death.	Name and Surname of the Deceased.	Age. Years.	Age. Months.	Age. Days.	Place of Birth.	Sex and Cond'n Male or Female.	Sex and Cond'n S., M., W.*	Place of Birth. Father.	Place of Birth. Mother.	Name of Father.	Maiden Name of Mother.
Jan. 5	Charles H. Jones	65	9	9	Washington	M	W			Elder Powers	
" 9	Mary Hamelin				Keene	F	S	St. Remie, Ca.	Allenburgh, N. Y.	Alex. Hamelin	Annie Menville
" 9	Emily Estey	77			East Westmoreland	F		Westmoreland	Westmoreland	Nathaniel Estey	Lois Woodward
" 10	Nancy E. Wright	91	1	23	Surry	F	W	Raynham, Ms.	Surry	Geo. Leonard	Betsey Abbott
" 10	Anna E. Metcalf	54	10	13	Sandwich, Ms.	F	W	Warren, Ms.	Winchester	Geo. Norwood	Eliza A. Baker
" 13	Marie I. Sullivan	6	6	1	Elizabeth, N. J.	F	S	U. S. A.	U. S A.	Thos. P. Sullivan	Mary Shields
" 14	Blanch M. Ellis	31	4	19	Richmond	F	M	Richmond	Richmond	Fred J. Naramore	Ellen A. Gilson
" 15	Anna Malloy			4	Keene	F	S	N. Adams, Ms.	Keene	Patrick J. Malloy	Annie Sullivan
" 18	Charles P. Pitcher	66	3	8	Stoddard	M	M	Stoddard	Stoddard	Ellis Pitcher	Susan Dodge
" 24	Helen Jarzske	6	5		Ashuelot	F	S			Toodor Jarzske	
" 24	Dana C. Ellis	32	7	10		M				William H Ellis	Martha Calef
" 26	—— Shea				Keene	F	S	Keene	Keene	William E. Shea	Catherine E. Higgins
" 26	William H. Ryan	56	10	12	Saxonville, Ms.	M	M	Ireland	Ireland	William Ryan	Catherine Lynch
" 26	William B. Preckle	47	3	1	Sullivan	M	M	Keene	Sullivan	William H. Preckle	Mary Hastings
" 30	Sofie Swanstrom	65	6	22	Sweden	F	W			Samuel Anderson	
Feb. 2	Carrie W. Ingalls	55	8	23	Keene	F	S	Keene	Putney, Vt.	Elbridge H. Ingalls	Anna M. Black
" 4	Marion C. Brown	65	4	13	Strafford, Vt.	F		Strafford, Vt.	Vershire, Vt	Jehiel West	Mary A. Culver
" 7	—— Jolly				Keene	F	S	Northampton Ms	Westmoreland	Oscar Jolly, Jr.	Mary L. Bushey
" 7	Marg'et McNamarra	80			Ireland	F	M	Ireland	Ireland	James Nolan	Norah Sullivan
" 8	Susan A. Carpenter	69	9	25	Walpole	F	W	Ashburnham, Ms.	Walpole	John Cushing	Maranda Wilbur
" 9	Herbert C Fairbanks	57	9	27	Roxbury	M	M	Keene	Keene	Madison Fairbanks	Lucretia Ellis
" 9	Francis Eno	64	9	15	St. Valentine, Ca.	M	M				
" 10	Annie B. Corey			19		F	S	Royalston, Ms.	Salem, Ms.	Care L. Corey	Sadie F. Hatstat
" 11	Aaron H. Blake	62	10	26	Surry	M	M	Surry	Surry	Henry Blake	Louise Wilcox
" 12	Mary McIntire	88	4	20	Stoddard	F	W	Dunstable, Ms.	Stoddard	Danforth Taylor	Martha Stevens
" 12	Hattie J. Marsh	49	5	27	Peterboro	F	M			Charles Robbins	Orinda Bugbee
" 13	Charles H. Whitney	91	2	25	Nelson	M	W			Joseph Whitney	Sarah Eames
" 14	Charles R. Bemis	78				M	S				
" 15	Harvey A. Lesure	68	9	4	Winchester	M		Warwick, Ms.	Winchester	John A. Lesure	Lucy M. Morse
" 16	Mary M. Woods	1	8		Beverly, Ms.	F	S	Keene	Keene	Thos. P. Woods	Margaret A. Hayes

* Single, married or widowed.

Deaths Registered in the City of Keene, N. H., for the Year Ending November 30, 1911.

Date of Death.	Name and Surname of the Deceased.	Age. Years.	Age. Months.	Age. Days.	Place of Birth.	Sex and Cond'n Male or Female.	Sex and Cond'n S., M., W.*	Place of Birth. Father.	Place of Birth. Mother.	Name of Father.	Maiden Name of Mother.
Feb. 16	Mary LaBonville			2h	Keene	F	S	Michigan	Canada	Jos. LaBouville	Marie L. Beaumier
" 16	George H. Vose		4	12	Keene	M	S	Wolcot, Vt.	Florence, Ms.	Herbert H. Vose	Ella Hosford
" 20	Margaret H. Sargent	53	2	20	Dummerston, Vt.	F	M	Scotland	England	Wm. Robbins	Elizabeth Pentland
" 21	Henry L. Vorce			25	Keene	M	S	Canada	Winchendon, Ms.	Envill Vorce	Effie Bishop
" 22	Ruth A. Whittaker	71	8	28	Swanzey	F	M	Swanzey	Fayston, Vt.	Amos Richardson	Ruth A. Foster
" 24	—— Morris				Keene	F	S	England	Whitehall, N. Y.	John A. Morris	Addie Chase
" 28	Elizabeth E. Paver	23	4		Lawrence, Ms.	F	S	England	Lawrence, Ms.	Wm. H. Paver	Nancy Barrett
Mar. 3	Emily Cass	76	6	27	Surry	F	W			Harris R. Dean	Harriet Wilbur
" 5	Ellen M. Newcomb	68	8	20	Hinsdale	F	W	Richmond	Troy	Isaac W. Holbrook	Sarah W. Harris
" 1	Wallace H. Woods	65				M					
" 8	Leonard Duchesneau		10	12	Keene	M	S	Bedford, P. Q.	Walpole, Ms.	ArthurA Duchesneau	Mary A. Sullivan
" 8	Frank W. Strong	51	1	8	Brattleboro, Vt.	M	M	Plainfield	Ashburnham, Ms.	Calvin D. Strong	Ann Holbrook
" 10	Betsey Fisher	94	4	14	Mason	F	W	Mason	Alstead	Taylor Fay	Betsey Sanders
" 11	Flora M. Carroll	61	2	16	Sullivan	F	M			William Smith	Eliza Newman
" 13	George W. Covey	77	3	1	Londonderry, Vt.	M	M				
" 17	Franklin W. Rice		1	2	Keene	M	S	Swanzey	Keene	Harry Rice	Flora Blanchard
" 17	Hiram D. Fletcher	81	9	10	Westmoreland	M					
" 17	Martha Brooks	52	10	6	Nova Scotia	F	M	Truro, N. S.	Truro, N. S.	John Woods	Mary
" 20	Richard F Hall			1	Keene	M	S	Keene	Enfield	Alfred H. Hall	GertrudeLFollansbee
" 21	John E. Hodgson	34	7	9	Clintonville, N. Y.	M	S	Willsboro, N. Y.	Willsboro, N. Y.	Geo. Hodgson	Caroline Perry
" 21	Harriet M. Wyman	80	6		Walpole	F	W	Walpole	Walpole	Jona. Emerson	Lydia Crosby
" 22	Ellen O'Keefe	92		4	Ireland	F	W	Ireland	Ireland	Patrick Foley	Bridget Daley
" *23	Joseph Hill	91	7	13	Winchester	M	W	Winchester	Winchester	Joseph Hill	Mary Pomeroy
" 23	Frank C. Tilton	60	4	15	Pittsfield	M	M	Loudon	Chichester	Nathan C. Tilton	Sarah M. True
" 24	Maxine R. Goland			1	Keene	F	S	Millers Falls, Ms.	Wardsboro, Vt.	Louis C. Goland	Alice M. Kidder
" 26	ThomasH. O'Connor	37	2	13	Keene	M	M	Ireland	Ireland	Timothy O'Connor	Elizabeth Langford
" 26	Doritte DesRoches	71	6	20		M	W				
" 26	Susan M. Tuttle	75	2	4	Marlboro	F	W	Cumberland, R.I.	Attleboro, Ms.	Welcome D. Ballou	Eliza Cushman
" 27	Alice M. Carkin	42	9	13	Keene	F	M	Springfield, Vt.	Alstead	Jas. H. Spencer	Julia Buckman
" 28	Ella B. Deselle			6	Keene	F	S	St. Albans, Vt.	Bondsville, Ms.	Wm. J. Deselle	Annie Emmond

* Single, married or widowed.

Deaths Registered in the City of Keene, N. H., for the Year Ending November 30, 1911.

Date of Death.	Name and Surname of the Deceased.	Age. Years.	Age. Months.	Age. Days.	Place of Birth.	Sex and Cond'n. Male or Female.	Sex and Cond'n. S., M., W.*	Place of Birth. Father.	Place of Birth. Mother.	Name of Father.	Maiden Name of Mother.
Mar 29	Elizabeth Ahern	24	5	3	Keene	F	S	Ireland	Ireland	John Ahern	Katherine Moran
" 29	Calista Reed	83	11	28	Swanzey	F	W	Swanzey	Swanzey	Amasa Aldrich	Candace Cook
" 30	Norris G. Gurnsey	85		12	Whitefield	M	W			Darius Gurnsey	Abigail Scott
1910											
Dec. 5	Emily J. Thomas	79	8	16		F					
1911											
Apr. 2	Theodore Tellia	59	9	17	Canada	M	M	Canada	Canada	Frank Durant	Matilda Deroshier
" 4	Ephraim H. Adams	50	10	23	Templeton, Ms.	M	M	Enosberg, Vt.	Hubbardston, Ms	Ephraim Adams	Lucy K. Leland
" 6	JaneE.B.H.Wheatley	82	8	24	Brandon, Vt.	F	W	Brandon, Vt.	Sudbury, Vt.	Moses Barnes	Luna Tenney
" 7	Anna M. Feeney	45	4	2	Providence, R. I.	F	M	Ireland	Ireland	Patrick Doonan	Annie McGarrity
" 8	Lucy M. Sisson	65	2	7		F	W				
" 9	John Hagerty	68			Ireland	M	W	Ireland	Ireland	James Hagerty	Mary Finn
" 9	Martha A. Dart	65	11	15	Macomb, Ill.	F	W	Rockingham	Walpole	Ansil Pattridge	Mary
" 10	Elizabeth A. Bailey	78	5	7	Townsend, Ms.	F	S	Townsend, Ms.	Weston, Ms.	Artemas Bailey	Clarissa Billings
" 11	KatherineF.Leverett	68	1	4	Keene	F	S	Windsor, Vt.	Marlboro, Ms.	Thos. H. Leverett	Abby Barnes
" 11	Myrtie E. Parker	50	7	20	Harrisville	F	M	Harrisville	Harrisville	S. S. Mason	Lucy A. McAllister
" 12	Asa Bee	79	6	4	Salem, W. Va.	M				Asa Bee	
" 14	LaForrest C. Darling	77	7	11	Westminster, Vt.	M	M			Joel Darling	Lucy Reed
" 17	Franklin O. Bowen	77	8		Richmond	M	M	Richmond	Fitzwilliam	Nathan Bowen	Alpha Whipple
" 19	Josephine F. Brown	81	4	14	Sullivan	F	S	Sullivan	Holliston, Ms.	Wm. Brown	Ann U. Fiske
" 21	Parthenia A. Colburn	83	5	14	Acworth	F	W			Leonard Whitney	Phalinda Blood
" 21	Agnes C. Alstrom	13	5	21	Keene	F	S	Sweden	Sweden	Anton B. Alstrom	Emma Anderson
" 23	Julia L. Secon		7		Keene	F	S	Malone, N. Y.	Lion, N. Y.	Lesdon Secon	Meline Yandow
" 25	Lucy Oliver	82		17	Canada	F	M	Canada	Canada	David Keeon	
" 26	Jerre Donovan	18	10	29	Keene	M	S	Ireland	Ireland	John Donovan	Ellen Dugan
" 27	Edward J. Bushey			7h	Keene	M	S	Canada	Keene	Edw. J. Bushey	Mary J. Sullivan
May 1	Charlotte E. Burnap	85	7	3	Harrisville	F	W	Harrisville	Nelson	Milan Harris	Laura Wright
" 2	Mary N. Bryant	77	7	28	Brattleboro, Vt.	F	W	Rehoboth, Ms.	Vernon, Vt.	George Newman	Lydia Lee
" 6	Della E. Bushey			9	Keene	F	S	Canada	Keene	Edw. J. Bushey	Mary J. Sullivan
" 8	William R. Dunham	77	4	22	Chesterfield	M	M	Chesterfield	Chesterfield	Ira Dunham	Sovana Prentiss

* Single, married or widowed.

Deaths Registered in the City of Keene, N. H., for the Year Ending November 30, 1911.

Date of Death.	Name and Surname of the Deceased.	Age. Years.	Age. Months.	Age. Days.	Place of Birth.	Sex and Cond'n. Male or Female.	Sex and Cond'n. S., M., W.*	Place of Birth. Father.	Place of Birth. Mother.	Name of Father.	Maiden Name of Mother.
May 14	—— Kingsbury				Keene	M	S		Leominster, Ms.		Cora Kingsbury
" 14	Cora Kingsbury	18			Leominster, Ms.	F	S				
" 16	Freeman A. White	78	1	3	Cornish	M	M	Dublin		John White	Lucy Davis
" 17	Albert W. Metcalf	70	4	19	Gilsum	M	M				
" 18	Henry B. Fisher	18	8	26	Swanzey	M		Richmond	Wendell, Ms.	Reuben Fisher	Bertha Reed
" 18	Henry C. Johnson	80	2	14	Templeton, Ms.	M				Gilman Johnson	Sibyl
" 19	Sarah B. Kingman	69	7	27	Claremont	F	S				
" 26	Helen A. Nims	62	8	3	Townsend, Ms.	F	M	Nelson	Westmoreland	Oren Sheldon	Jane Wight
" 26	James B. Libby			5	Keene	M	S	Richmond	Marlow	Ralph E. Libby	Nellie Huntley
" 27	Robert E. Seeley		7	24	Keene	M	S	Canada	Lynn, Ms.	Robert Seeley	Carrie L. Bagley
" 30	William M. Leland	72	10	22	Sullivan	M	M	Sullivan	Sullivan	Asa Leland	Mary A. Brown
June 1	Mary A. Cahill				Keene	F	S	Westminster, Vt.	England	Wm. J. Cahill	Josephine A. Dee
" 2	Emma C. Wheeler	63	8	16	Chesterfield	F	M	Chesterfield	Chesterfield	Luke Gilson	Caroline Walton
" 3	Margaret Quinlan	68			Ireland	F	M	Ireland		Patrick Driscoll	
" 4	Aaron G. Shackley	69	8	14	Kennebunkport, Me.	M	M				
" 5	Catherine White	80			Ireland	F	W				
" 9	Mary F. Alexander	73	6	20	Marlboro	F	W	Fitzwilliam	Winchester	Sylvanus Perham	Betsey R. Damond
" 10	Eliza A. Barrett	90	9	13	Charlestown	F	W	Stoddard	Stoddard	Henry Reed	Tryphena Jenkins
" 10	Caroline C. Parker	78	8	11	Gilsum	F				John Guillow	Betsey Stevens
" 12	Mary B. Hutchinson	75	9	15	Nelson	F	W			Nathaniel Davis	Mary Osborne
" 12	Albert W. Phillips	4	10	3	Roxbury	M	S	Nelson	Palmer, Ms.	C. M. C. Phillips	Catherine L. Alden
" 16	Patrick Doyle	62	6		Ireland	M	M		Ireland	Michael Doyle	Jane Collins
" 18	Jessie Farrell					F	S				
" 19	Emma M. Alden	45	11	22	Malden, Ms.	F	M			Wm. Hardy	—— Richardson
" 23	Delbert O. Brown	2	4	16	Sullivan	M	S	Derby, Vt.	Canada	Solon Brown	
" 24	Wm. A. Emerson	74	2	24	Webster, Ms.	M		Webster, Ms.	W. Woodstock	Augustus Emerson	Elizabeth W. Johnson
" 25	Wm. H. Reyoum	60	5	3	Kingsbury, N. Y.	M	M			Peter Reyoum	Phoebe Fairfield
" 27	Crosby A. Mason	74		10	Sullivan	M	M	Sullivan	Sullivan	Ashley Mason	Roxanna Nims
July 1	Elmer L. Sparks	51	3	28	Keene	M	M	Windham, Vt.	Perkinsville, Vt.	Luther Sparks	Harriet Brown
" 2	Lyndhurst G. Bullis	44	1	28	Rouses Point, N. Y.	M	M	Rouses Point N Y.	Champlain, N. Y.	Albert Bullis	Amelia Amlaw

* Single, married or widowed.

Deaths Registered in the City of Keene, N. H., for the Year Ending November 30, 1911.

Date of Death.	Name and Surname of the Deceased.	Age. Years.	Age. Months.	Age. Days.	Place of Birth.	Sex and Cond'n. Male or Female.	Sex and Cond'n. S., M., W.*	Place of Birth. Father.	Place of Birth. Mother.	Name of Father.	Maiden Name of Mother.
July 2	John D. Cooney	38	2	18		M					
" 3	Catherine B Hastings	67	8	27	Lancaster, Ms.	F	S			Emory Hastings	Martha F.
" 3	Jeannette D. Roberts	72	3	1	Burlington, Vt.	F	W		Antrim	Charles F. Hirsh	Isabelle M. Jameson
" 4	George Cota	40				M					
" 8	Susan A. Fogg	58	1	10	Surry	F	W	Vergennes, Vt.	Surry	Henry Ellis	Laura Fields
" 10	Ruth A. Plumb	15	7	15	Keene	F	S	Highgate, Vt.	Fitchburg, Ms.	John Plumb	Alice Banyea
" 13	John A. Marsh	10	3	21	Keene	M	S	Walpole	Harrisville	Albert F. Marsh	Cora E. Parker
" 15	Elisha W. Gunn	81	1	15	Winchester	M	W			Elijah Gunn	Louisa Willis
" 16	Ellen M. Hurd	71	11	19	Ashburnham, Ms.	F	M	Ashburnham, Ms.	Rindge	Levitt H. Gibbs	Charlotte Stearns
" 17	Samuel H. Jones	71	5	21	Cavendish, Vt.	M	M	Cavendish, Vt.	Guilford, Vt.	Calvin Jones	Saloma Reed
" 18	Elmeda P. Putnam	83	1	12	Stoddard	F	W			Jesse Pike	Joanna Green
" 20	Ellen D. Porter	71	9	12	Hinsdale	F	W	Amherst, Ms.	Brattleboro, Vt.	Erastus Dickinson	Sophia Sargeant
" 25	Walter Cusson		14	15	Keene	M	S	Canada	Allenburg, N. Y.	John Cusson	Cora Doody
" 25	Lucy R. Willard	72	9	5	Roxbury	F	W	Roxbury	Rutland	Joshua Davis	Eliza Rice
" 25	Ruth A. Foster	66	4	4	Bedford, P. Q.	F	M		Whiting, Vt.	Martin Corey	Laura Casey
" 27	Arathusa S. Carter	88		9	Chesterfield	F	W		Swanzey	John Sanderson	Betsey Hill
" 27	Emily P. Abbott	71	1	1	Lisbon	F		Orford	Orford	Darley Dame	Caroline W. Griggs
" 27	Clara M. Starkey	82	8		Winchester	F	W	Stoddard	Richmond	Abner Barden	Nancy Swan
" 30	Miranda M. Wells	79		12	Sheffield, Vt.	F	W	N. Uxbridge, Ct.		Reuben Miles	Nancy Dow
" 31	Paul Mancini		8		Keene	M	S	Italy	Italy	Anthony Mancini	Mary Gilgira
Aug. 1	Doris M. Rixford	1	3	27	Keene	F	S	Westport	Burlington, Vt.	Robert Rixford	Ida A. Deyo
" 2	Thomas J. Randolph			15	Keene	M	S	Boston, Ms.	Concord	John L. Randolph	Rose M. Jordan
" 3	Lee C. Bragg		2	1	Keene	M	S	Braggsville, Ms.	Hartz Pt., N. S.	Cecil C. Bragg	Abbie E. Golding
" 4	Mary C. Graves	76	9		Keene	F	M	Marshfield, Ms.	Westmoreland	George Tilden	Harriet W. Wheeler
" 6	Mary R. Patterson				Keene	F	S	Roxbury	Montreal, P.Q.	Wm. A. Patterson	Exilda A. Gravel
" 6	Sarah A. Whitney	74	7	17		F	S				
" 8	Hosea Snow	93		7	Westmoreland	M	W	Westmoreland	Surry	Martin Snow	Lucinda Snow
" 9	Frederick Chisnell		13		Boston, Ms.	M	S	England	Ireland	Jos. Chisnell	Mary McGrath
" 14	Sarah J. Haile Dort	74	6	14	Hinsdale	F	W			Wm. H. Haile	Sabina Walker
" 20	George A. Boyle	78	9	25	Keene	M				William Boyle	Betsey Rugg

* Single, married or widowed.

Deaths Registered in the City of Keene, N. H., for the Year Ending November 30, 1911.

Date of Death.	Name and Surname of the Deceased.	Age. Years.	Age. Months.	Age. Days.	Place of Birth.	Sex and Cond'n Male or Female.	Sex and Cond'n S., M., W.*	Place of Birth. Father.	Place of Birth. Mother.	Name of Father.	Maiden Name of Mother.
Aug. 25	Harold W. Gilbo			19	Keene	M	S	Keene	Manchester	William Gilbo	Gertrude Douglas
" 29	Suci Hill		10		Fitzwilliam	M	S			John Hill	
" 30	Nelson Peters				Keene	M	S	S. Deerfield, Ms.	Allenburgh, N. Y.	Albert J. Peters	Minnie Lemire
Sept. 1	Bridget Smith	65				F					
" 3	George A. Gordon	72	2	14	Westmoreland	M	M	Westmoreland	Westmoreland	Samuel Gordon	Cynthia Gordon
" 3	Aretus F. Gardner	68	2	3	Lennox, Ms.	M	M			Lewis Gardner	Mary Holden
" 4	John Flynn	81	1	28		M	M	Ireland	Ireland	John Flynn	Ellen Flynn
" 5	Christine P. Castor		9	28	Keene	F	S	Moore's F, N. Y.	Freeman Hol.NY.	Chas. H. Castor	Mary Fredenburg
" 5	Kate E. Field	49				F	M	Winchendon, Ms.	Groton, Ms.	Richard Holman	Mary E. Holman
" 11	Salina M. Patterson	55	10	14	Montpelier, Vt.	F	M	Canada	Canada	Jeremiah Devo	Salina Riley
" 13	Annis G. Corey	42			Keene	F	M	Ashland		Truman S. Fellows	
" 15	Hiram H. Tenney	60			Royalton, Vt.	M	M	Peterboro	Royalton, Vt.	Hiram Tenney	Caroline Percival
" 16	Sumner A. Baker	76	4	11	Marlboro	M	W	Marlboro	Sharon	Asa Baker	Hannah Morris
" 16	George H. Crocker	77			Templeton, Ms.	M	W			George Crocker	Susan
" 16	Charles W. Gage	79	6	11	Plymouth, Me.	M		Chatham, Ms.	Madison, Me.	Heman Gage	Sarah Haynes
" 18	Mary Young				Keene	F	S	Ellenburgh, N. Y.	Cherribusco, N.Y.	John L. Young	Ida Nichols
" 19	Hannah M. Pickering	100	3	23	Gilsum	F	W	Gilsum	Plaistow	Belding Dart	Sarah Sawyer
" 20	Genie E. Fish	42	11	20	Hinsdale	F	M			D. L. Perham	Maria Knapp
" 20	Oscar Marvin	69	5	28	Walpole	M	S	Walpole		Levi Marvin	Hannah Ranstead
" 21	Lucius W. Bissell	78	3	13		M	M			Austin Bissell	Clarissa Stacy
" 26	—— Patrick				Keene	F	S	Lawrence, Ms.	Collinsville, Ms.	Henry N. Patrick	Matilda Drogue
" 26	Susie F. Parkman	19	11	20	Portland, Me.	F	S	Clinton, Me.	Jersey City, N. J.	Burtis L. Parkman	Ida M. Colman
" 29	Edward P. Kimball	55	11	23	Keene	M	M	Hopkinton	Springfield, Vt.	Horatio Kimball	Sarah Holmes
" 30	Minnie B. Quinn	37	8	10	Carey, Ill.	F	M	Chelsea, Ms.	Concord	James L. Dodge	Marie W. P. Snow
1873 June 25	Harry M. Cheever	1	3	2	Peterboro	M	S	Alstead	Sandy Ck, N. Y.	Willard Cheever	Mary Scripture
1883 Aug. 5	Ethel M. Parkman		2	13	Deering, Me.	F	S	Clinton, Me.	Jersey City	Burtis L. Parkman	Ida M. Colman
1911 Oct. 3	Justus S. Richardson	68	6	19	Groton, Ms.	M	M	Groton, Ms.	Groton, Ms.	Sherman Richardson	Lydia Blood

* Single, married or widowed.

Deaths Registered in the City of Keene, N. H., for the Year Ending November 30, 1911.

Date of Death.	Name and Surname of the Deceased.	Age.			Place of Birth.	Sex and Cond'n		Place of Birth.		Name of Father.	Maiden Name of Mother.
		Years.	Months.	Days.		Male or Female.	S., M., W.*	Father.	Mother.		
Oct. 4	Mary A. Mahoney	58	5	18	Keene	F	M	Ireland	Ireland	John Donovan	Elnora Lillis
" 5	Oliver Metivier	74	7	28	Canada	M	M	Canada	Canada	Pierre Metivier	
" 7	—— Liscord				Keene	M	S	Canada	Goffstown	Frank Liscord	Celia Cotnoir
" 7	George E. Wilkins	56	1	7	Dublin	M	M				
" 9	Martha A. Griffith	73	3			F	W		Groton, Ms.	Sylvanus Patch	Mary Wright
" 10	Kate R. Carey	64	11		Winchester	F				Barnard Curtis	Margaret
" 10	Anna Amster	45	5	17	Russia	F	M	Russia		—— Pecksch	
" 13	Asenath S. Wakefield	94	6	8	Leominster, Vt.	F	W	Derry	Croyden	Zebadiah Dow	Asenath Smart
" 15	Charles E. Crehore	79	9	20	Walpole	M	S	Walpole	Walpole	Charles Crehore	Lucy Bowker
" 16	Patrick J. Qualters	60			Ireland	M	M	Ireland	Ireland	B. Qualters	Hanora Murphy
" 18	Amelia C. Randall	81	4	5	Berkley, Ms.	F	W			Ephraim French	
" 18	Hanorah Donovan	86			Ireland	F	W	Ireland	Ireland	John Lillis	Margaret Lillis
" 18	Julia E. Booth	66	2	18	Williamson, N. Y.	F	M	Lakewood, N Y.	Lakewood	Jacob	Elizabeth Johnson
" 19	Edwin C. Kingsbury	46		19	Keene	M	M	Keene	Sullivan	Henry Kingsbury	Lucretia B. Hastings
" 21	Margaret Kennedy	65	11	20	Ireland	F	W	Ireland	Ireland	David Higgins	Catharine Cleary
" 21	Ella R. Ellis	63			St. Johnsbury, Vt.	F	M			Alden Knapp	
" 23	Lydia A. Alden	80	3	25	New Salem, Ms.	F	W	New Salem, Ms.	New Salem, Ms.	Samuel Adams	Arethusa Whitney
" 29	Elizabeth Eggleston	50	9	1	Goole, Eng.	F	W	England	England	Charles Cooke	Louise Auckland
" 30	Horace L. Goodnow	73	8	28	Keene	M	M	Sudbury, Ms.	Walpole	Henry Goodnow	Sophia Dickey
" 30	Winnie M. Redding	21	8	24	Hinsdale	F	S	Ireland	Winchester	James Redding	Hanniah Rourk
Nov. 1	Rose Noel		4	26	Keene	F	S	Canada	Canada	Delphias Noel	Matilda Cabre
" 2	Iraine C. Dubois		3	8	Keene	F	S	Canada	Massachusetts	Honore Dubois	Clara Boisvert
" 7	Wesley E. Forsythe		2	16		M	S				
" 11	Bradley A. Putney	78	5		Westmoreland	M	M				
" 14	Virgil A. Wright	81	8	18	Washington	M	M	Washington	Mason	Ezra L. Wright	Betsey Manning
" 21	Mary Hynes	66				F	W	Ireland	Ireland		
" 24	John S. Warner	74		10	Mason	M	M			John S. Warner	Elizabeth Pierce
" 27	—— Dambranckas				Keene	M	S	Russia	Russia	B. Dambranckas	M. Gargonenka
" 28	Lewis A. Pray	15	8	13	Somerville, Ms.	M	S	Parsonfield, Me.	Hollis, Me.	Wm. L. Pray	Abbie Hodgdon
" 30	Jos. J. Dinnie	26	7		Canada	M	M	Canada	Canada	Jeffey J. Dinnie	Alphsone Bedard

* Single, married or widowed.

I hereby certify that the foregoing transcript of births, marriages and deaths is correct, according to the best of my knowledge and belief.

FRANK H. WHITCOMB,
City Clerk.

Keene, December 1, 1911.

INDEX.

Abatements, 1910 tax....264-272
Altitudes....30
Assessors, Report of....253-272
Board of Examiners of Plumbers, Report of....323
Board of Health, Report of....319-320-324
Bridges....31-32
Cemeteries, Superintendent's Report of....304-306
City Auditor, Report of....329-330
City Clerk, Report of....273-274
City Government....14-25
City Messenger, Report of....275
City Physician, Report of....311
City Solicitor, Report of....315
City Treasurer, Report of....179-182
Drain Department, Superintendent's Report of....243-249
Electric Lights....185-199
Examiners of Plumbers, Report of....323
Finance Committee, Report of....75-177
- Assets....139
- Estimated Expenses for 1912....177
- Expenditures....75-130-133-136
- Indebtedness....137-138
- Liabilities....140-141
- Polls, Valuation and Taxes....176
- Property Belonging to City....174-175
- Recapitulation....130-137
- Schedule of Trust Funds....166-173
- Trust Funds....142-173

Fire Alarm, Superintendent's Report of....297

Fire Department, Chief Engineer's Report of.....290-296
Food Inspection, Report on.....324
Highways, Superintendent's Report of.....276-284
Inspector of Plumbing, Report of.....252
Justice of Police Court, Report of.....312-313
Librarian, Report of.....300-303
Liquor Agent, Report of.....316-318
Mayor's Address.....7-13
Ordinances and Joint Resolutions.....35-72
Organization of City Government.....5-6
Overseer of Poor, Report of.....307-310
Parks, City Lands and Cemeteries, Area of.....26-28
Parks, Commissioner's Report of.....289
Probation Officer, Report of.....328
Public Library, Trustee's Report of.....298-299
Roads.....31
Sealer of Weights and Measures, Report of.....321-322
Scholars, Enumeration of.....178
Schoolhouses and Lands, value of.....175
Sewer Department, Superintendent's Report of.....232-242
Symonds Fund, Trustee's Report of.....183-184
Tax Assessment, 1911.....176
Tax Assessment, 1874-1911.....176
Tax Collector, Report of.....326-327
Union School District, Property of.....175
Vital Statistics.....332-365
Water Department, Superintendent's Report of..... 203-231
West Side Road, Report on.....285-288

Library of

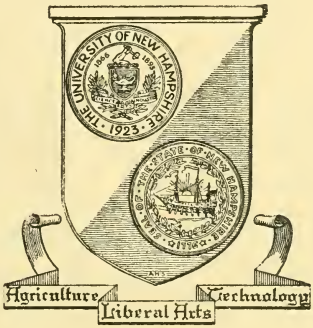

The University
of
New Hampshire